

God Is God

Words and Music by
STEVEN CURTIS CHAPMAN
Arr. By Don Marsh, Adam Lancaster
Scott Bullman and Carson Wagner
Orchestrated by Carson Wagner

Gently (M.M. ♩ = 87)

INTRO

1

2

3

4

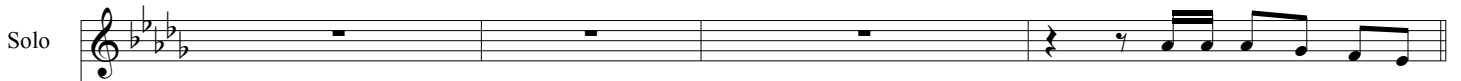
Solo 

p And the pain falls like a

Chr. 

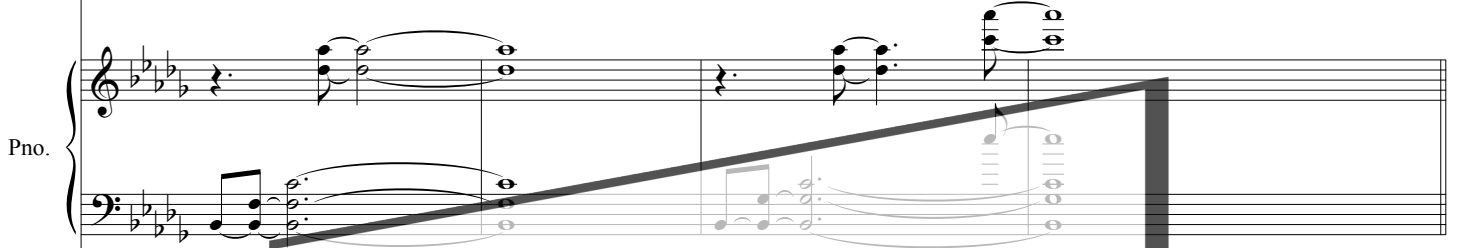
Pno. 

Rhy. 

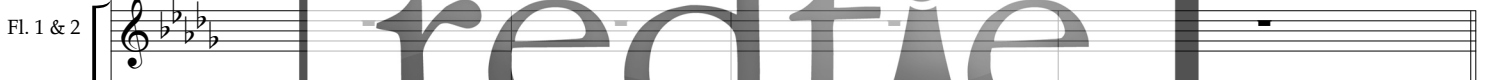
Fl. 1 & 2 

A. Sx. 

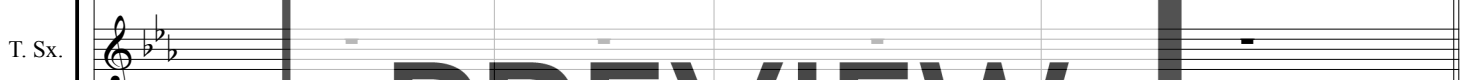
T. Sx. 

B. Sx. 

Tpt. 1 

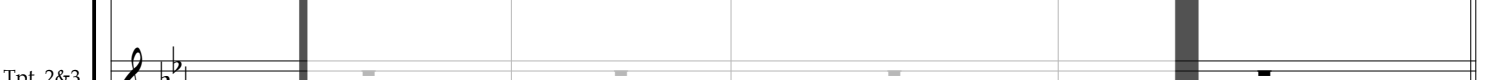
Tpt. 2&3 

Hn. 1&2 

Trb. 1-2 

Trb. 3 Tba. 

Vln. 1 & 2 

Viola 

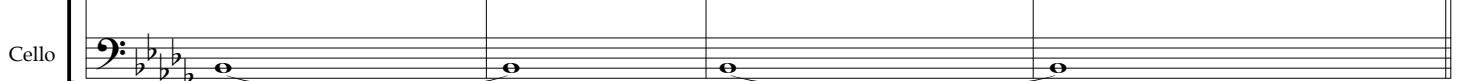
Cello 

VERSE

Solo

Chr.

Pno.

Rhy.

Fl. 1 & 2

A. Sx.

T. Sx.

B. Sx.

Tpt. 1

Tpt. 2&3

Hn. 1&2

Trb. 1-2

Trb. 3
Tba.

Vln. 1 & 2

Viola

Cello

cur-tain _____ on the things I once called _____ cer-tain _____ And I have to say the

B♭m7

G♭m7
B♭

redtie
MUSIC

PREVIEW
ONLY

not for print

Solo

words I fear the most "I just don't know" And the ques-tions with-out

Chr.

Pno.

Rhy. *Bbm7* *Gbm7*

Fl. 1 & 2

A. Sx.

T. Sx.

B. Sx.

Tpt. 1

Tpt. 2&3

Hn. 1&2

Trb. 1-2

Trb. 3
Tba.

Vln. 1 & 2

Viola

Cello

p

p

13

14

15^{*p*}

16

redtie
MUSIC

PREVIEW
ONLY

not for print

Solo

ans-wers _____ come and par-a-lyze _____ the dan-cer _____ so I stand here on the

Chr.

Pno.

Rhy. $B\flat m$ $G\flat M7$ $B\flat$

Fl. 1 & 2

A. Sx.

T. Sx.

B. Sx.

Tpt. 1

Tpt. 2&3

Hn. 1&2

Trb. 1-2

Trb. 3
Tba.

Vln. 1 & 2

Viola

Cello

redtie
MUSIC

PREVIEW
ONLY

not for print

Solo

stage a - fraid ___ to move a - fraid to fall ___ Oh but fall I must on this

Chr.

Pno.

Rhy.

Bbm Ab Gb Db/F

Fl. 1 & 2

A. Sx.

T. Sx.

B. Sx.

Tpt. 1

Tpt. 2&3

Hn. 1&2

Trb. 1-2

Trb. 3
Tba.

Vln. 1 & 2

Viola

Cello

Faster (M.M. ♩=90)

Solo

truth that my life has been formed from the dust God _____ is God _____

Chr.

Pno.

Rhy.

Fl. 1 & 2

A. Sx.

T. Sx.

B. Sx.

Tpt. 1

Tpt. 2&3

Hn. 1&2

Trb. 1-2

Trb. 3
Tba.

Vln. 1 & 2

Viola

Cello

accel.

trem.

Dbm
E

AM7

Db

redtie
MUSIC

PREVIEW ONLY

not for print

Solo

— and I am not I can on - ly see a part of the

Chr.

Pno.

Rhy.

Fl. 1 & 2

A. Sx.

T. Sx.

B. Sx.

Tpt. 1

Tpt. 2&3

Hn. 1&2

Trb. 1-2

Trb. 3
Tba.

Vln. 1 & 2

Viola

Cello

redtie
MUSIC

PREVIEW
ONLY

not for print

Solo

pic - ture He's pain - ting God is God and I am man So I'll

Chr.

Pno.

Rhy.

Fl. 1 & 2

A. Sx.

T. Sx.

B. Sx.

Tpt. 1

Tpt. 2&3

Hn. 1&2

Trb. 1-2

Trb. 3
Tba.

Vln. 1 & 2

Viola

Cello

Solo

ne - ver un - der - stand it all for on - ly God is God.

Chr.

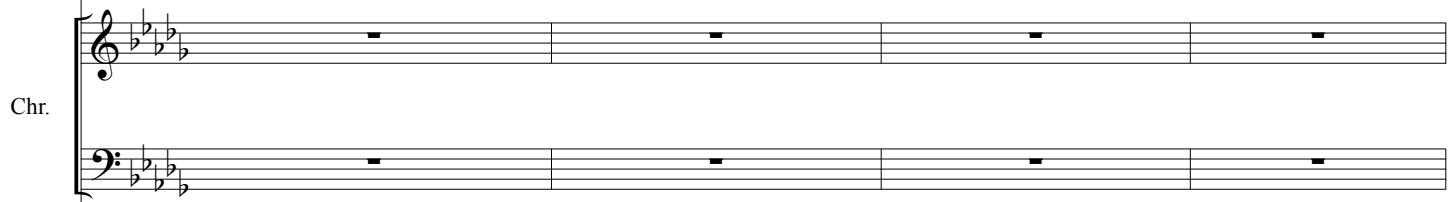

Pno.

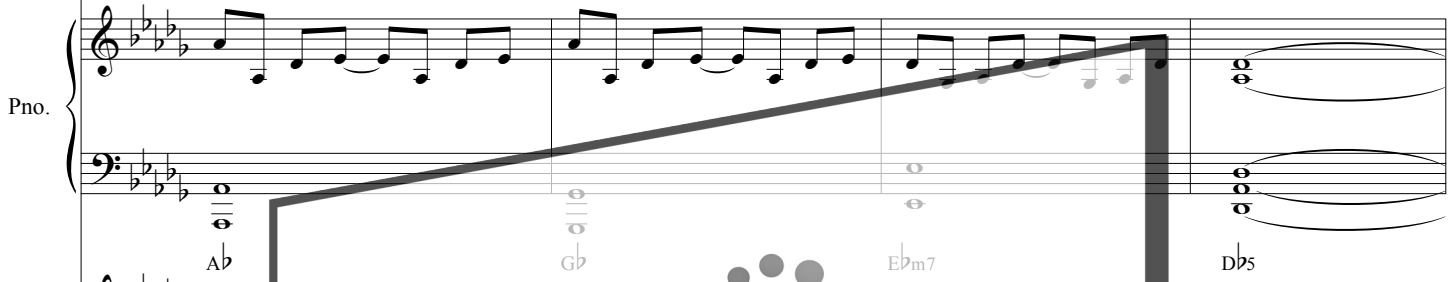

Ab Gb Ebm7 Dbs

Rhy.

Fl. 1 & 2

A. Sx.

T. Sx.

B. Sx.

Tpt. 1

Tpt. 2&3

Hn. 1&2

Trb. 1-2

Trb. 3
Tba.

Vln. 1 & 2

Viola

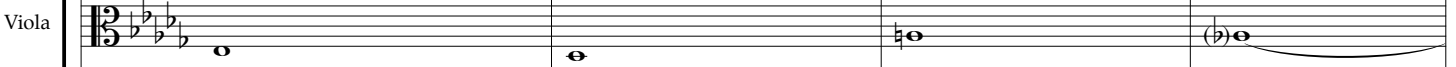

Cello

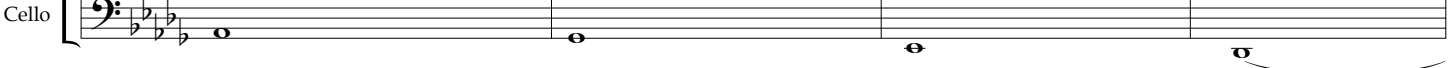

37

38

39

40

accel.

Faster (M.M. ♩ = 94)

Solo

p And the sky be - gins to thun-der _____ and I'm filled with awe and won-der _____

Chr.

Ooo Oooo

Pno.

mf

Rhy.

B♭m G♭M7

Fl. 1 & 2

A. Sx.

T. Sx.

B. Sx.

Tpt. 1

Tpt. 2&3

Hn. 1&2

Trb. 1-2

Trb. 3
Tba.

Vln. 1 & 2

Viola

Cello

mf

mf

redtie
MUSIC

PREVIEW
ONLY

not for print

Solo

"Til the on-ly bur-ning ques - tion that re-mains is "who am I?"

Chr.

Oh Who am I?

Pno.

Rhy.

Fl. 1 & 2

A. Sx.

T. Sx.

B. Sx.

Tpt. 1

Tpt. 2&3

Hn. 1&2

Trb. 1-2

Trb. 3 Tba.

Vln. 1 & 2

Viola

Cello

B♭m Ab G♭M7

mf

mf

redtie
MUSIC

PREVIEW ONLY

not for print

Solo
Can I form a sin - gle___ mounHain___ take the stars___ in hand and___

Chr.
Ooo

Pno.

Rhy.
Ap GB, Ap Bb, Bbm

Fl. 1 & 2

A. Sx.

T. Sx.

B. Sx.

Tpt. 1

Tpt. 2&3

Hn. 1&2

Trb. 1-2

Trb. 3 Tba.

Vln. 1 & 2

Viola

Cello

realtic MUSIC

mf

PREVIEW ONLY

not for print

Solo
— count them Can I ev - en take — a breath — with-out God — giv -

Chr.
With-out God giv -

Pno.

Rhy. Gbm7 Bbm

Fl. 1 & 2

A. Sx.

T. Sx.

B. Sx.

Tpt. 1

Tpt. 2&3

Hn. 1&2

Trb. 1-2

Trb. 3 Tba.

Vln. 1 & 2

Viola

Cello

redtie
MUSIC

PREVIEW
ONLY

not for print

Solo

- ing it ___ to - me? ___ He is ___ first and ___ last be-fore all that ___ has been beyond all that ___ will pass ___

Chr.

- ing it ___ to me? ___ Ah

Pno.

Rhy.

Ab Gb Db F Dbm E AM7

Fl. 1 & 2

A. Sx.

T. Sx.

B. Sx.

Tpt. 1

Tpt. 2&3

Hn. 1&2

Trb. 1-2

Trb. 3 Tba.

Vln. 1 & 2

Viola

Cello

55

56

57

58

59

redtie
MUSIC

PREVIEW
ONLY

not for print

CHORUS

Solo
 Chr.
 Pno.
 Rhy.
 Fl. 1 & 2
 A. Sx.
 T. Sx.
 B. Sx.
 Tpt. 1
 Tpt. 2&3
 Hn. 1&2
 Trb. 1-2
 Trb. 3
 Tba.
 Vln. 1 & 2
 Viola
 Cello

God is God - and I am not I can on - ly see a part -

God I am not,

Building, Db Db C Bbm7 Ab

redtie
 MUSIC

PREVIEW ONLY

not for print

60 61 62 63 64

Solo

of the pic - ture — He's pain - ting - God — is God — and I — am man —

Chr.

Oh — God — I — am man, —

Pno.

Rhy.

G \flat EM9 E \flat m7 D \flat D \flat C

Fl. 1 & 2

A. Sx.

T. Sx.

B. Sx.

Tpt. 1

Tpt. 2&3

Hn. 1&2

Trb. 1-2

Trb. 3
Tba.

Vln. 1 & 2

Viola

Cello

65

66

67

68

redtie
MUSIC
PREVIEW
ONLY
not for print

Solo

so I'll ne - ver un - der - stand it all 'Cause on - ly God is God.

Chr.

'Cause on - ly God is God.

Pno.

Rhy.

Bb7m7 Ab Gb EM9 Eb7m7

Fl. 1 & 2

A. Sax.

T. Sax.

B. Sax.

Tpt. 1

Tpt. 2&3

Hn. 1&2

Trb. 1-2

Trb. 3 Tba.

Vln. 1 & 2

Viola

Cello

Solo

Oh how *f* great are the riches of His

Chr.

Pno.

sfz

f

Rhy.

f

Fl. 1 & 2

A. Sx.

T. Sx.

B. Sx.

Tpt. 1

Tpt. 2&3

Hn. 1&2

Trb. 1-2

Trb. 3
Tba.

Vln. 1 & 2

f

Viola

f

Cello

f

redtie
MUSIC

PREVIEW
ONLY

not for print

Solo

wis - dom and knowledge, How un - search - able, for to

Chr.

Pno.

Rhy.

B G#m7 C#m C#m/B

Fl. 1 & 2

A. Sax.

T. Sax.

B. Sax.

Tpt. 1

Tpt. 2&3

Hn. 1&2

Trb. 1-2

Trb. 3
Tba.

Vln. 1 & 2

Viola

Cello

77

78

79

80

redtie
MUSIC

PREVIEW
ONLY

not for print

Solo
Him and through Him, and from Him are all things. So

Chr.

Pno.

Rhy.

Fl. 1 & 2

A. Sx.

T. Sx.

B. Sx.

Tpt. 1

Tpt. 2&3

Hn. 1&2

Trb. 1-2

Trb. 3
Tba.

Vln. 1 & 2

Viola

Cello

realtie
MUSIC
PREVIEW
ONLY
not for print

A

F#m7

E

p

p

p

3

3

3

Solo

let us wor - ship be - fore the - throne, of the One Who is wor - thy of wor - ship a - lone.

Chr.

Pno.

Rhy. Gb Db F EM9 AM7

Fl. 1 & 2

A. Sx.

T. Sx.

B. Sx.

Tpt. 1

Tpt. 2&3

Hn. 1&2

Trb. 1-2

Trb. 3 Tba.

Vln. 1 & 2

Viola

Cello

redtie
MUSIC

PREVIEW
ONLY

not for print

INTERLUDE

Solo

Chr. *Men*
Great is ___ the Lord, Ho - ly, Ho - ly, Great is ___ the Lord,

Pno.

Rhy. *D^b5* *D^b5*
B

Fl. 1 & 2

A. Sx.

T. Sx.

B. Sx.

Tpt. 1

Tpt. 2&3

Hn. 1&2

Trb. 1-2

Trb. 3
Tba.

Vln. 1 & 2

Viola

Cello

Solo

Chr.

Pno.

Rhy.

Fl. 1 & 2

A. Sx.

T. Sx.

B. Sx.

Tpt. 1

Tpt. 2&3

Hn. 1&2

Trb. 1-2

Trb. 3
Tba.

Vln. 1 & 2

Viola

Cello

mf

Ho - ly, Ho - ly, Great is the Lord, Ho - ly, Ho - ly, Great is the Lord,

mf

D \flat 5
B \flat

D \flat 5
A

redtie
MUSIC

PREVIEW
ONLY

not for print

Solo

f
Upper notes 2nd X

Chr.
You are hol - y, You are
Ho - ly, Great is the Lord, Ho - ly, Ho - ly, Great is the Lord,

Pno.
f
Dbs
Dbs B

Rhy.

Fl. 1 & 2

A. Sx.

T. Sx.

B. Sx.

Tpt. 1

Tpt. 2&3

Hn. 1&2

Trb. 1-2

Trb. 3
Tba.

Vln. 1 & 2

Viola

Cello

redtie
MUSIC

PREVIEW
ONLY

not for print

Solo

Chr.

Pno.

Rhy.

Fl. 1 & 2

A. Sx.

T. Sx.

B. Sx.

Tpt. 1

Tpt. 2&3

Hn. 1&2

Trb. 1-2

Trb. 3
Tba.

Vln. 1 & 2

Viola

Cello

ff

might - y, You are worth ____ y, Lord.

Ho - ly, Ho - ly, Great is ____ the Lord, Ho - ly, Ho - ly, Great is ____ the Lord,

ff

D₂5
B₂

D₂5
A₂

redtie
MUSIC

PREVIEW
ONLY

not for print

Solo

Chr. might - y, You are worth - y, Lord.
Ho - ly, Ho - ly, Great is the Lord, Ho - ly, Ho - ly, Great is the Lord,

Pno.

Rhy.

Fl. 1 & 2

A. Sx.

T. Sx.

B. Sx.

Tpt. 1

Tpt. 2&3

Hn. 1&2

Trb. 1-2

Trb. 3
Tba.

Vln. 1 & 2

Viola

Cello

redtie
MUSIC

PREVIEW
ONLY

not for print

109 110 111 112

CHORUS Solo

Solo
Chr.
Pno.
Rhy.
Fl. 1 & 2
A. Sx.
T. Sx.
B. Sx.
Tpt. 1
Tpt. 2&3
Hn. 1&2
Trb. 1-2
Trb. 3
Tba.
Vln. 1 & 2
Viola
Cello

f God is God - and I am not
ff God! I am not,
f
ff
ff
ff
ff
ff
ff
ff
ff
ff
ff
ff
ff

Ho - ly
Ho - ly
D \flat 5
A
tr
M U S I C
PREVIEW ONLY
not for print

Solo
I can on - ly see a part of the pic - ture He's pain - ting

Chr.
On - ly see a part Oh

Pno.

Rhy.
Cm7 Bb Ab F#M9 Fm7

Fl. 1 & 2

A. Sx.

T. Sx.

B. Sx.

Tpt. 1

Tpt. 2&3

Hn. 1&2

Trb. 1-2

Trb. 3
Tba.

Vln. 1 & 2

Viola

Cello

redtie
MUSIC
PREVIEW
ONLY
not for print

Solo

God is God and I am man so I'll never understand

Chr.

God I am man, Never understand

Pno.

Rhy.

Chord symbols: Eb, Bb D, B°7, Cm7, Bbm7

Fl. 1 & 2

A. Sx.

T. Sx.

B. Sx.

Tpt. 1

Tpt. 2&3

Hn. 1&2

Trb. 1-2

Trb. 3 Tba.

Vln. 1 & 2

Viola

Cello

Soloist ad libs.

Solo
 — it all — 'Cause on - ly God — is God is God - and I — am not —

Chr.
 — it all, — God is God - and I — am not —

Pno.

Rhy.
 Ab F#M9 Fm7 Eb

Fl. 1 & 2

A. Sx.

T. Sx.

B. Sx.

Tpt. 1

Tpt. 2&3

Hn. 1&2

Trb. 1-2

Trb. 3
Tba.

Vln. 1 & 2

Viola

Cello

Solo

Chr.

I can on - ly see a part of the pic - ture He's pain - ting

Pno.

Rhy.

Cm7 Bb Ab F#M9 Fm7

Fl. 1 & 2

A. Sx.

T. Sx.

B. Sx.

Tpt. 1

Tpt. 2&3

Hn. 1&2

Trb. 1-2

Trb. 3 Tba.

Vln. 1 & 2

Viola

Cello

Soloist to mel.

Solo

God _____ is God _____ and I _____ am man _____ so I'll ne - ver un - der - stand _____

Chr.

God _____ I _____ am man _____ Ne - ver un+ - der - stand _____

Pno.

Rhy.

E \flat B \flat D B \circ 7 Cm7 B \flat m7

Fl. 1 & 2

A. Sx.

T. Sx.

B. Sx.

Tpt. 1

Tpt. 2&3

Hn. 1&2

Trb. 1-2

Trb. 3 Tba.

Vln. 1 & 2

Viola

Cello

rit.

Solo

Chr.

Pno.

Rhy.

Fl. 1 & 2

A. Sx.

T. Sx.

B. Sx.

Tpt. 1

Tpt. 2&3

Hn. 1&2

Trb. 1-2

Trb. 3
Tba.

Vln. 1 & 2

Viola

Cello

Ab

F#M9

Fm7

Ed

redtie
MUSIC

PREVIEW
ONLY

not for print

Slowly (♩ = 86)

Solo

p God is God and I am man so I'll ne - ver un - der - stand

Chr.

Pno.

p

Rhy.

p

Fl. 1 & 2

A. Sx.

T. Sx.

B. Sx.

Tpt. 1

Tpt. 2&3

Hn. 1&2

Trb. 1-2

Trb. 3
Tba.

Vln. 1 & 2

Viola

Cello

rit.

Solo

Chr.

Pno.

Rhy.

Fl. 1 & 2

A. Sx.

T. Sx.

B. Sx.

Tpt. 1

Tpt. 2&3

Hn. 1&2

Trb. 1-2

Trb. 3
Tba.

Vln. 1 & 2

Viola

Cello

it all 'Cause on - ly God is God

Ab *Fm7* *Eb5*

p

redtie
MUSIC

PREVIEW ONLY

not for print

Rhythm

God Is God

Words and Music by
STEVEN CURTIS CHAPMAN
Arr. By Don Marsh, Adam Lancaster
Scott Bullman and Carson Wagner
Orchestrated by Carson Wagner

Gently (M.M. ♩ = 87)

INTRO

B♭m7 G♭M7/B♭ B♭m7

VERSE

G♭M7/B♭ B♭m7 G♭M7/B♭ B♭m7 G♭M7

p

B♭m7 G♭M7/B♭ B♭m7 A♭

redtie
MUSIC

CHORUS

Faster (M.M. ♩ = 90)

G♭ D♭/F D♭m/E AM7 *accel.* D♭

B♭m7 G♭ E♭m7 D♭

PREVIEW ONLY

D♭/C B♭m7 A♭ G♭ E♭m7 D♭5 *accel.*

not for print

Faster (M.M. ♩ = 94)

B♭m7 G♭M7 B♭m7 A♭

p

G♭M7 A♭/G♭ A♭/B♭ B♭m7 G♭M7

© 2001 Sparrow Song (BMI) and Primary Wave Brian (Chapman Sp Acct) (BMI)
This arrangement © 2014 Sparrow Song (BMI)
and Primary Wave Brian (Chapman Sp Acct) (BMI)
Sparrow Song Admin. at CapitolCMGPublishing.com
All Rights Reserved. Used by Permission.
Reprinted by Permission of Hal Leonard Corporation

www.redtiemusic.com
RT 190-1100037

54 $B\flat m$ $A\flat$ $G\flat$ $D\flat$
 F $D\flat m$
 E $A M7$

Building

61 **CHORUS** $D\flat$ $D\flat$
 C $B\flat m7$ $A\flat$ $G\flat$ $E M9$ $E\flat m7$

67 $D\flat$ $D\flat$
 C $B\flat m7$ $A\flat$ $G\flat$ $E M9$ $E\flat m7$

73 $D\flat 5$ $D\flat m$ $G\flat m$ $D\flat m$ B $A M7$

77 B $G\sharp m7$ $C\sharp m$ $C\sharp m$ A $F\sharp m7$ A
 D

83 E $G\flat$ $D\flat$
 F $E M9$ $A M7$ $D\flat 5$

INTERLUDE

91 $D\flat 5$ $D\flat 5$ $D\flat 5$
 E $B\flat$ A

98 $D\flat 5$ $D\flat 5$ $D\flat 5$
 E B $B\flat$

104 $D\flat 5$ $D\flat 5$ $D\flat 5$ $D\flat 5$
 A B $B\flat$

112 $\overset{D\flat 5}{A}$ $\overset{D\flat 5}{A}$ $E\flat$ $Cm7$ $B\flat$

119 $A\flat$ $F\sharp M9$ $Fm7$ $E\flat$ $\overset{B\flat}{D}$ $B\circ 7$ $Cm7$ $B\flat m7$ $A\flat$

126 $F\sharp M9$ $Fm7$ $E\flat$ $\overset{E\flat}{D}$ $Cm7$ $B\flat$ $A\flat$ $F\sharp M9$ $Fm7$

133 $E\flat$ $\overset{B\flat}{D}$ $B\circ 7$ $Cm7$ $B\flat m7$

137 $A\flat$ $F\sharp M9$ $Fm7$ $E\flat$ $E\flat$ $\overset{E\flat}{D}$

PREVIEW ONLY

TAG
Slowly (♩ = 86)
p

143 $Cm7$ $B\flat$ $A\flat$ $Fm7$ $E\flat 5$

not for print

Piano

God Is God

Words and Music by
STEVEN CURTIS CHAPMAN
Arr. By Don Marsh, Adam Lancaster
Scott Bullman and Carson Wagner

Gently (M.M. ♩ = 87)

© 2001 Sparrow Song (BMI) and Primary Wave Brian (Chapman Sp Acct) (BMI)
This arrangement © 2014 Sparrow Song (BMI)
and Primary Wave Brian (Chapman Sp Acct) (BMI)
Sparrow Song Admin. at CapitolCMGPublishing.com
All Rights Reserved. Used by Permission.
Reprinted by Permission of Hal Leonard Corporation

www.redtiemusic.com
RT 190-1100037

17 $B\flat m$ $G\flat M7$
 $B\flat$

21 $B\flat m$ $A\flat$ $G\flat$ $D\flat$
 F

25 $D\flat m$ E $A M7$ *accel.* $D\flat$

29 $B\flat m7$ $G\flat$

33 $E\flat m7$ $D\flat$ $D\flat$ C $B\flat m7$

redtie
MUSIC

PREVIEW
ONLY

not for print

37 $A\flat$ $G\flat$ $E\flat m7$ $D\flat 5$

41 *accel.* **VERSE**
Faster (M.M. ♩ = 94)
 $B\flat m$ $G\flat m7$

mf

redtie
MUSIC

45 $B\flat m$ $A\flat$ $G\flat m7$

PREVIEW
ONLY

49 $A\flat$ $G\flat$ $B\flat m$ $G\flat m7$

not for print

53 $B\flat m$ $A\flat$ $G\flat$

57 $D\flat$ $D\flat m$ AM7
F E

61 CHORUS $D\flat$ $D\flat$ $B\flat m7$ A7
C

redtie
MUSIC

65 $G\flat$ EM9 $E\flat m7$ $D\flat$ $D\flat$
C

PREVIEW
ONLY

69 $B\flat m7$ A7 $G\flat$ EM9 $E\flat m7$

not for print

73 BRIDGE $D\flat m$ $G\sharp m$ $D\flat m$ B AM7
E D#

sfz *f*

77

B G#m7 C#m C#m/B

81

A F#m7 A D E

85

Gb D# F EM9 AM7

89

D#5 D#5/B

93

D#5/B D#5/B A

redtie
MUSIC

PREVIEW
ONLY

INTERLUDE

not for print

D#5/B

D#5/B

mf

97 D \flat 5
B

101 D \flat 5
B \flat D \flat 5
A

redtie
MUSIC

105 D \flat 5 D \flat 5
B

**PREVIEW
ONLY**

109 D \flat 5
B \flat D \flat 5
A

not for print

113 D \flat 5
A E \flat

117 Cm7 Bb Ab F#M9 Fm7

121 Eb Bb D Bb7 Cm7 Bbm7

125 Ab F#M9 Fm7 Eb D

129 Cm7 Bb Ab F#M9 Fm7

133 Eb Bb Bb7 Cm7 Bbm7

redtie
MUSIC

PREVIEW
ONLY

not for print

137 *Ab* *F#M9* *Fm7* *Eb* *rit.*

TAG
Slowly (♩ = 86)

141 *Eb* *p* *E2* *D* *Cm7* *Bb*

145 *Ab* *rit.* *Fm7* *Eb5*

redtie
MUSIC

PREVIEW
ONLY

not for print

Flute 1 & 2

God Is God

Words and Music by
STEVEN CURTIS CHAPMAN
Arr. By Don Marsh, Adam Lancaster
Scott Bullman and Carson Wagner
Orchestrated by Carson Wagner

Gently (M.M. ♩ = 87)

INTRO

VERSE

CHORUS

VERSE

Faster (M.M. ♩ = 94)

8

19

14

6

p (1-8)

(9-27)

(28-41)

(42-47)

48

51

53

57

61

65

redtie

MUSIC

PREVIEW ONLY

not for print

CHORUS

© 2001 Sparrow Song (BMI) and Primary Wave Brian (Chapman Sp Acct) (BMI)
This arrangement © 2014 Sparrow Song (BMI)
and Primary Wave Brian (Chapman Sp Acct) (BMI)
Sparrow Song Admin. at CapitolCMGPublishing.com
All Rights Reserved. Used by Permission.
Reprinted by Permission of Hal Leonard Corporation

www.redtiemusic.com
RT 190-1100037

69

73

BRIDGE

77

81

INTERLUDE

5 8 8

p (85-89) *ff* (98-105)

107

111

redtie

MUSIC

PREVIEW
ONLY

not for print

CHORUS

115 *ff*

119

123

127 **8**

131

135

139 *rit.* **TAG** *p* **6** **8**

Slowly (♩ = 86)

(142-147)

Alto Sax.

God Is God

Words and Music by
STEVEN CURTIS CHAPMAN
Arr. By Don Marsh, Adam Lancaster
Scott Bullman and Carson Wagner
Orchestrated by Carson Wagner

Gently (M.M. ♩ = 87)

VERSE
Faster (M.M. ♩ = 94)

INTRO

VERSE

CHORUS

VERSE

8 19 14 8

p (1-8) (9-27) (28-41) (42-49)

51

redtie

MUSIC

56

f CHORUS

PREVIEW ONLY

68

75

BRIDGE

not for print

INTERLUDE

5 8 8 7

p (85-89) (90-97) (98-105) *ff* (106-112)

© 2001 Sparrow Song (BMI) and Primary Wave Brian (Chapman Sp Acct) (BMI)
This arrangement © 2014 Sparrow Song (BMI)
and Primary Wave Brian (Chapman Sp Acct) (BMI)
Sparrow Song Admin. at CapitolCMGPublishing.com
All Rights Reserved. Used by Permission.
Reprinted by Permission of Hal Leonard Corporation

www.redtiemusic.com
RT 190-1100037

115 CHORUS

122

130

136

TAG

Slowly (♩ = 86)

8

p (141-148)

redtie

PREVIEW ONLY

not for print

Tenor Sax.

God Is God

Words and Music by
STEVEN CURTIS CHAPMAN
Arr. By Don Marsh, Adam Lancaster
Scott Bullman and Carson Wagner
Orchestrated by Carson Wagner

Gently (M.M. ♩ = 87)

INTRO 8 **VERSE** 19 **CHORUS** 14 **VERSE** 8

p (1-8) (9-27) (28-41) (42-49)

51 *f* **CHORUS**

(54-59)

5 **PREVIEW ONLY**

(63-67)

73 **BRIDGE** 4 *f* 2/4

(77-80)

82 **not for print** 5 **INTERLUDE** 8

(85-89) (90-97)

CHORUS 8 7 *ff* (98-105) *ff* (106-112) *ff*

© 2001 Sparrow Song (BMI) and Primary Wave Brian (Chapman Sp Acct) (BMI)
This arrangement © 2014 Sparrow Song (BMI)
and Primary Wave Brian (Chapman Sp Acct) (BMI)
Sparrow Song Admin. at CapitolCMGPublishing.com
All Rights Reserved. Used by Permission.
Reprinted by Permission of Hal Leonard Corporation

www.redtiemusic.com
RT 190-1100037

117

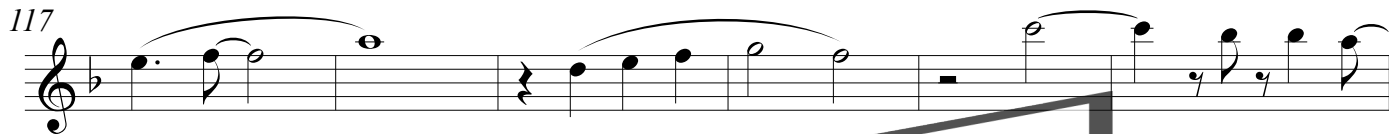

123

130

136

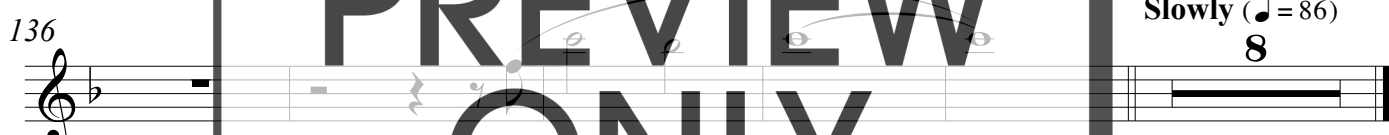

(124-125)
redtie

M U S - I C

PREVIEW
ONLY

TAG

Slowly (♩ = 86)
8

p (141-148)

not for print

Baritone Sax.

God Is God

Words and Music by
STEVEN CURTIS CHAPMAN
Arr. By Don Marsh, Adam Lancaster
Scott Bullman and Carson Wagner
Orchestrated by Carson Wagner

Gently (M.M. ♩ = 87)

INTRO

VERSE

CHORUS

VERSE

Faster (M.M. ♩ = 94)

51

5

74

83

106

p (1-8) (9-27) (28-41) (42-49) *f*

CHORUS

BRIDGE

INTERLUDE

ff

redtie
MUSIC

PREVIEW ONLY

not for print

© 2001 Sparrow Song (BMI) and Primary Wave Brian (Chapman Sp Acct) (BMI)
This arrangement © 2014 Sparrow Song (BMI)
and Primary Wave Brian (Chapman Sp Acct) (BMI)
Sparrow Song Admin. at CapitolCMGPublishing.com
All Rights Reserved. Used by Permission.
Reprinted by Permission of Hal Leonard Corporation

www.redtiemusic.com
RT 190-1100037

111

CHORUS

117

redtie

123

(124-125)

PREVIEW
ONLY

130

TAG

Slowly (♩ = 86)
8

136

not for print

p (141-148)

Trumpet 1

God Is God

Words and Music by
STEVEN CURTIS CHAPMAN
Arr. By Don Marsh, Adam Lancaster
Scott Bullman and Carson Wagner
Orchestrated by Carson Wagner

Gently (M.M. ♩ = 87)

INTRO

VERSE

CHORUS

VERSE

Faster (M.M. ♩ = 94)

© 2001 Sparrow Song (BMI) and Primary Wave Brian (Chapman Sp Acct) (BMI)
This arrangement © 2014 Sparrow Song (BMI)
and Primary Wave Brian (Chapman Sp Acct) (BMI)
Sparrow Song Admin. at CapitolCMGPublishing.com
All Rights Reserved. Used by Permission.
Reprinted by Permission of Hal Leonard Corporation

www.redtiemusic.com
RT 190-1100037

115 **CHORUS**

ff

119

123

(124-125) M U S I C

128

(129-131)

134

138

rit. **not for print** **TAG**
Slowly (♩ = 86)
8
p *(141-148)*

Trumpet 2&3

God Is God

Words and Music by
STEVEN CURTIS CHAPMAN
Arr. By Don Marsh, Adam Lancaster
Scott Bullman and Carson Wagner
Orchestrated by Carson Wagner

Gently (M.M. ♩ = 87)

INTRO 8 **VERSE** 19 **CHORUS** 14 **VERSE** 18 **Faster** (M.M. ♩ = 94)

p (1-8) (9-27) (28-41) (42-59)

60 *f* **CHORUS** 3 (63-65)

66 3 (68-70)

72 **BRIDGE** 7 *f* (75-81)

82 **INTERLUDE** 8 *p* (83-84) (85-89) (90-97)

8 7 *ff* (98-105) (106-112)

redtie
MUSIC

PREVIEW ONLY

not for print

© 2001 Sparrow Song (BMI) and Primary Wave Brian (Chapman Sp Acct) (BMI)
This arrangement © 2014 Sparrow Song (BMI)
and Primary Wave Brian (Chapman Sp Acct) (BMI)
Sparrow Song Admin. at CapitolCMGPublishing.com
All Rights Reserved. Used by Permission.
Reprinted by Permission of Hal Leonard Corporation

115 **CHORUS**

ff

119

123

redtie
(124-125) M U S I C

128

PREVIEW
(129-131)

134

ONLY

138

not for print

rit. **TAG**
Slowly (♩ = 86)
8
p (141-148)

Horn 1&2

God Is God

Words and Music by
STEVEN CURTIS CHAPMAN
Arr. By Don Marsh, Adam Lancaster
Scott Bullman and Carson Wagner
Orchestrated by Carson Wagner

Gently (M.M. ♩ = 87)

Faster (M.M. ♩ = 94)

© 2001 Sparrow Song (BMI) and Primary Wave Brian (Chapman Sp Acct) (BMI)
This arrangement © 2014 Sparrow Song (BMI)
and Primary Wave Brian (Chapman Sp Acct) (BMI)
Sparrow Song Admin. at CapitolCMGPublishing.com
All Rights Reserved. Used by Permission.
Reprinted by Permission of Hal Leonard Corporation

www.redtiemusic.com
RT 190-1100037

82

INTERLUDE

108

112

CHORUS

116

120

124

(124-125)

129

(129-131)

135

(136-137)

TAG

Slowly (♩ = 86)

p (141-148)

redtie

PREVIEW ONLY

not for print

Trombone 1-2

God Is God

Words and Music by
STEVEN CURTIS CHAPMAN
Arr. By Don Marsh, Adam Lancaster
Scott Bullman and Carson Wagner
Orchestrated by Carson Wagner

Gently (M.M. ♩ = 87)

INTRO

VERSE

CHORUS

VERSE

Faster (M.M. ♩ = 94)

© 2001 Sparrow Song (BMI) and Primary Wave Brian (Chapman Sp Acct) (BMI)
This arrangement © 2014 Sparrow Song (BMI)
and Primary Wave Brian (Chapman Sp Acct) (BMI)
Sparrow Song Admin. at CapitolCMGPublishing.com
All Rights Reserved. Used by Permission.
Reprinted by Permission of Hal Leonard Corporation

www.redtiemusic.com
RT 190-1100037

81

INTERLUDE

5

8

8

p

(85-89)

(90-97)

(98-105)

ff

107

111

CHORUS

115

ff

119

123

128

134

(129-131)

(136-137)

139

rit.

TAG

Slowly (♩ = 86)

8

p

(141-148)

redtie

MUSIC

PREVIEW ONLY

not for print

Trombone 3
Tuba

God Is God

Words and Music by
STEVEN CURTIS CHAPMAN
Arr. By Don Marsh, Adam Lancaster
Scott Bullman and Carson Wagner
Orchestrated by Carson Wagner

Gently (M.M. ♩ = 87)

Faster (M.M. ♩ = 94)

INTRO

VERSE

CHORUS

VERSE

8

19

14

8

p

(1-8)

(9-27)

(28-41)

(42-49)

50

redtie

MUSIC

54

3

PREVIEW
ONLY

(57-59)

60

f CHORUS

3

(63-65)

66

4

not for print

BRIDGE

73

f

77

© 2001 Sparrow Song (BMI) and Primary Wave Brian (Chapman Sp Acct) (BMI)
This arrangement © 2014 Sparrow Song (BMI)
and Primary Wave Brian (Chapman Sp Acct) (BMI)
Sparrow Song Admin. at CapitolCMGPublishing.com
All Rights Reserved. Used by Permission.
Reprinted by Permission of Hal Leonard Corporation

www.redtiemusic.com
RT 190-1100037

redtie
MUSIC

Tuba

81

INTERLUDE

5

8

8

(85-89)

(90-97)

(98-105)

ff

107

redtie

MUSIC

111

PREVIEW ONLY

115

CHORUS

119

123

not for print

(124-125)

3

(129-131)

rit.

TAG

Slowly (♩ = 86)

8

(136-137)

(141-148)

Violin 1 & 2

God Is God

Words and Music by
STEVEN CURTIS CHAPMAN
Arr. By Don Marsh, Adam Lancaster
Scott Bullman and Carson Wagner
Orchestrated by Carson Wagner

Gently (M.M. ♩ = 87)

INTRO

4

VERSE

6

(9-14)

redtie

MUSIC

PREVIEW
ONLY

CHORUS

accel.

trem.

not for print

© 2001 Sparrow Song (BMI) and Primary Wave Brian (Chapman Sp Acct) (BMI)
This arrangement © 2014 Sparrow Song (BMI)
and Primary Wave Brian (Chapman Sp Acct) (BMI)
Sparrow Song Admin. at CapitolCMGPublishing.com
All Rights Reserved. Used by Permission.
Reprinted by Permission of Hal Leonard Corporation

www.redtiemusic.com
RT 190-1100037

accel.

38

VERSE

42 **Faster** (M.M. ♩ = 94)

mf

46

50

54

58 **f** **CHORUS**

62

66

redtie
MUSIC

PREVIEW
ONLY

not for print

70

74

BRIDGE

78

82

86

INTERLUDE

8

(98-105)

ff

110

redtie
MUSIC

PREVIEW
ONLY

not for print

(90-97)

CHORUS

114

ff

117

120

124

128

132

136

TAG
Slowly (♩ = 86)

140

p

(141-147)

Viola

God Is God

Words and Music by
STEVEN CURTIS CHAPMAN
Arr. By Don Marsh, Adam Lancaster
Scott Bullman and Carson Wagner
Orchestrated by Carson Wagner

Gently (M.M. ♩ = 87)

INTRO

4

p

(1-4)

VERSE

(9-14)

redtie
MUSIC

PREVIEW
ONLY

accel.

CHORUS

5

not for print

(28-32)

© 2001 Sparrow Song (BMI) and Primary Wave Brian (Chapman Sp Acct) (BMI)
This arrangement © 2014 Sparrow Song (BMI)
and Primary Wave Brian (Chapman Sp Acct) (BMI)
Sparrow Song Admin. at CapitolCMGPublishing.com
All Rights Reserved. Used by Permission.
Reprinted by Permission of Hal Leonard Corporation

www.redtiemusic.com
RT 190-1100037

VERSE

Faster (M.M. ♩ = 94)

accel.

41

mf

45

49

53

57

61

CHORUS

65

69

redtie
MUSIC

PREVIEW
ONLY

not for print

f

BRIDGE

73

77

81

redtie
MUSIC

85

PREVIEW
ONLY

89

INTERLUDE

(90-97)

(98-105)

ff

107

not for print

111

115

CHORUS

ff

119

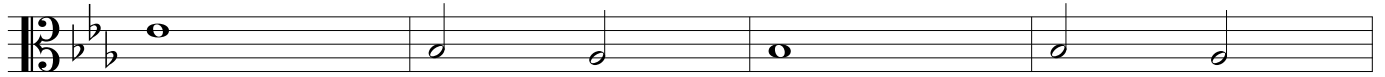

123

127

131

135

139

rit.

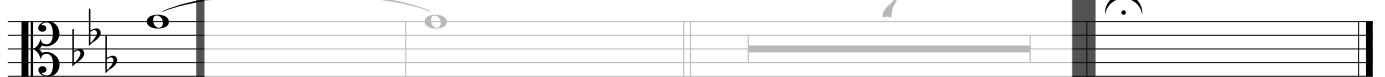

redtie

MUSIC

PREVIEW
ONLY

TAG

Slowly (♩ = 86)

7

not for print

Cello

God Is God

Words and Music by
STEVEN CURTIS CHAPMAN
Arr. By Don Marsh, Adam Lancaster
Scott Bullman and Carson Wagner
Orchestrated by Carson Wagner

Gently (M.M. ♩ = 87)

INTRO

3

p (1-3)

VERSE

6

redtie

(9-14)

p

MUSIC

PREVIEW
ONLY

accel.

not for print

CHORUS

5

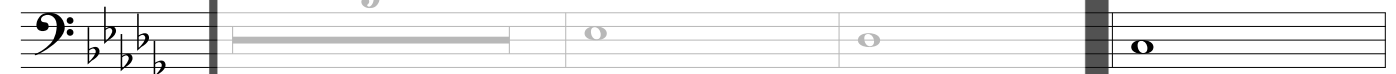

(28-32)

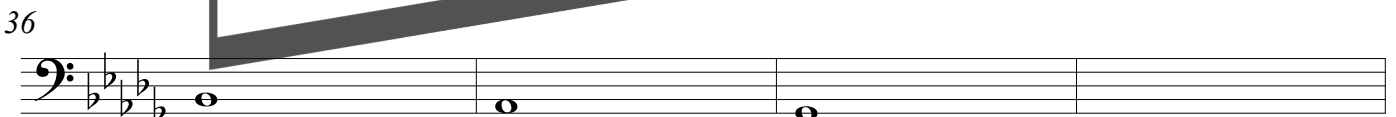

© 2001 Sparrow Song (BMI) and Primary Wave Brian (Chapman Sp Acct) (BMI)
This arrangement © 2014 Sparrow Song (BMI)
and Primary Wave Brian (Chapman Sp Acct) (BMI)
Sparrow Song Admin. at CapitolCMGPublishing.com
All Rights Reserved. Used by Permission.
Reprinted by Permission of Hal Leonard Corporation

www.redtiemusic.com
RT 190-1100037

VERSE

40 *accel.* **Faster** (M.M. ♩ = 94) *mf*

44

48

52

56

60 *f* CHORUS **not for print**

64

68

BRIDGE

72

76

80

84

88

106

110

114

CHORUS

118

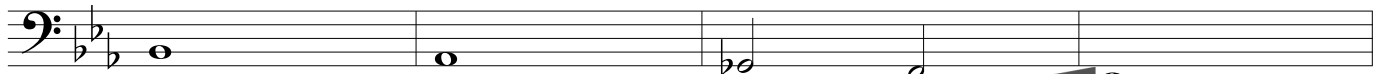

122

126

redtie
MUSIC

130

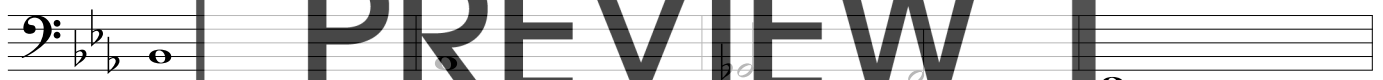

PREVIEW
ONLY

134

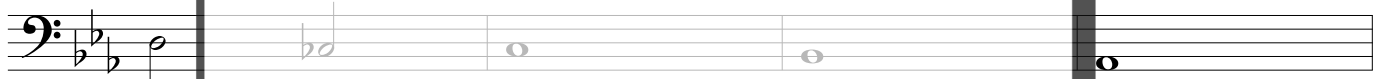

not for print

138

rit.

Slowly (♩ = 86)

7

p

(141-147)