

# Just As I Am

Words & Music by PAUL MCINTYRE  
Lyrics for verses: CHARLOTTE ELLIOTT  
arranged & orchestrated by  
Paul McIntyre

Gentle half-time feel - *mf* ♩ = 60 (♩ = 120)

VERSE

*mp* 1st time: SOLO (opt. S.A.)  
2nd time: CHOIR parts

Choir

Just as I am with-out  
Just as I am and wait

Pno.

Fsus F Bb Bb Eb2 Bb Gm7

*mp*

Fl. 1 & 2

Ob.  
E. Hrn.

Cl. 1&2

Tpt. 1

Tpt. 2&3

Hn.

Trb. 1-2

Trb. 3  
Tba.

Perc.

Skr.

Timp.

Vln. 1 & 2

Viola

Vc.

D.B.

redtie  
MUSIC

PREVIEW  
ONLY

not for print

6

7

8

9

10

Choir  
— one plea, ———— but that Thy blood ———— was shed ———— for me, ————  
— ing not ———— to rid my soul ———— of one ———— dark blot, ————

Pno.  
Dm7 Gm7 Cm7 Fsus

Fl. 1 & 2

Ob.  
E. Hrn.

Cl. 1&2

Tpt. 1

Tpt. 2&3

Hn.

Trb. 1-2

Trb. 3  
Tba.

Perc.

Skr.

Timp.

Vln. 1 & 2

Viola

Vc.

D.B.

11 12 13 14 15

redtie  
MUSIC

PREVIEW  
ONLY

not for print

(2nd time only)

(2nd time only)

(2nd time only)

(2nd time only)

(opt.) 1st time: S.A. sing "Oo" part  
if verse 1 is sung as a Solo

CHORUS

Both times: ALL

Choir O Lamb of God, I come to Thee,

Pno. Cm7 Fsus Bb F/Bb G m7 mf

Fl. 1 & 2 (2nd time only) mf

Ob. E. Hrn. (2nd time only) mf

Cl. 1&2 (2nd time only) mf

Tpt. 1 (Play both times)

Tpt. 2&3 (Play both times)

Hn. (2nd time only) mf

Trb. 1-2

Trb. 3 Tba. (2nd time only) mf

Perc. (2nd time only) Sus. Cym.

Skr. /

Timp.

Vln. 1 & 2 mf

Viola mf

Vc. mf

D.B. mf

21 22 23 24 25

Choir — I come to Thee. Just as I am with-out one plea

Pno. Eb Bb2 Fsus F Gm7 F Bb Bb2 D

Fl. 1 & 2 (Play both times)

Ob. E. Hrn. (Play both times)

Cl. 1&2 (Play both times)

Tpt. 1

Tpt. 2&3

Hn.

Trb. 1-2

Trb. 3 Tba.

Perc.

Skr. /

Timp.

Vln. 1 & 2

Viola

Vc.

D.B.

26 27 28 29 30

Choir: My sin has drawn me to my knees

Piano Chords: Cm7, Fsus, F, Gm7, F2, Eb2

Instrumentation: Fl. 1 & 2, Ob. E. Hrn., Cl. 1&2, Tpt. 1, Tpt. 2&3, Hn., Trb. 1-2, Trb. 3 Tba., Perc., Skr., Timp., Vln. 1 & 2, Viola, Vc., D.B.

Annotations: (2nd time only), (Play both times)

Watermark: redtie MUSIC, PREVIEW ONLY, not for print

Page Numbers: 31, 32, 33, 34, 35

1

1st time: SOLO  
2nd time: SA

Both times: ALL

Choir  
O Lamb of God, I come.

Pno.  
Bb2 D Cm7 Fsus F Bb E A  
dim. mp

Fl. 1 & 2  
mf

Ob.  
E. Hrn.  
mf

Cl. 1&2  
mf

Tpt. 1  
mf

Tpt. 2&3  
mf

Hn.

Trb. 1-2

Trb. 3  
Tba.

Perc.

Skr.

Timp.

Vln. 1 & 2

Viola

Vc.

D.B.

36 37 38 39 40

redtie  
MUSIC  
PREVIEW ONLY  
not for print

BRIDGE

**Choir**  
*f* SOLO  
O, Je - sus, I'm long - ing for Your right - eous-ness.

**Pno.**  
Cm7 Bb D Eb2 F2

**Fl. 1 & 2**  
*f*

**Ob. E. Hrn.**  
*f*

**Cl. 1&2**  
*f*

**Tpt. 1**  
*f*

**Tpt. 2&3**  
*f*

**Hn.**  
*f*

**Trb. 1-2**  
*f*

**Trb. 3 Tba.**  
*f*

**Perc.**  
Sus. Cym.  
*f*

**Skr.**  
%

**Timp.**  
*f*

**Vln. 1 & 2**  
*f*

**Viola**  
*f*

**Vc.**  
*f*

**D.B.**  
*f*

46 47 48 49 50

**redtie**  
MUSIC

**PREVIEW ONLY**  
not for print

**SOLO and CHOIR**  
*f*

Choir: For - give me for fill - ing this life with emp - ti - ness. Please take me,

Piano (Pno.): G m7, Eb/G, Gm7, E/A, Bb, Bb2, Cm9

Fl. 1 & 2

Ob. E. Hrn.

Cl. 1&2

Tpt. 1

Tpt. 2&3

Hn.

Trb. 1-2

Trb. 3 Tba.

Perc. Bells

Skr.

Timp.

Vln. 1 & 2

Viola

Vc.

D.B.

51 52 53 54 55

Choir  
con - sume me I want to be filled with on - ly You. I give my heart, Lord make it

Pno.  
Bb D Eb2 EbM7 Eb Bb2 D Gm7 F/A

Fl. 1 & 2

Ob. E. Hrn.

Cl. 1&2

Tpt. 1

Tpt. 2&3

Hn.

Trb. 1-2

Trb. 3 Tba.

Perc.

Skr.

Timp.

Vln. 1 & 2

Viola

Vc.

D.B.

56 57 58 59 60

redtie  
MUSIC  
PREVIEW ONLY  
not for print

CHORUS

**redtie**  
MUSIC

**PREVIEW ONLY**

not for print

Choir: *ff* I come SOLO may ad lib. to Thee I come to Thee  
new! I come to Thee.

Piano: *ff*

Chords: Ab2, N.C., Am, F, C2, C

61 62 *ff* 63 64 65

end SOLO ad lib.

Choir  
Just as I am with-out one plea

Pno.  
G Am7 G A F F C Dm7 Gsus G

Fl. 1 & 2

Ob.  
E. Hrn.

Cl. 1&2

Tpt. 1

Tpt. 2&3

Hn.

Trb. 1-2

Trb. 3  
Tba.

Perc.

Skr.

Timp.

Vln. 1 & 2

Viola

Vc.

D.B.

66 67 68 69 70

redtie  
MUSIC

PREVIEW  
ONLY

not for print

Choir  
My sin has drawn me to my knees O Lamb of God,

Pno.  
A m7 G2 F2 Dm7

Fl. 1 & 2

Ob.  
E. Hrn.

Cl. 1 & 2

Tpt. 1

Tpt. 2 & 3

Hn.

Trb. 1-2

Trb. 3  
Tba.

Perc.

Sk.

Timp.

Vln. 1 & 2

Viola

Vc.

D.B.

71 72 73 74 75

redtie  
MUSIC  
PREVIEW  
ONLY  
not for print

Choir  
I come. O Lamb of God,

*mf*

Gsus G Am7 G F2 F2 Eb7 C Dm7 Gsus

Pno.  
*mf*

Fl. 1 & 2

Ob. E. Hrn.

Cl. 1&2

Tpt. 1  
*mf*

Tpt. 2&3  
*mf*

Hn.  
*mf*

Trb. 1-2  
*mf*

Trb. 3  
Tba.  
*mf*

Perc.  
Bell Tree

Sk. %

Timp.

Vln. 1 & 2  
*mp* *mf*

Viola  
*mf*

Vc.  
*mf*

D.B.  
*mf*

76 77 78 79 80

Choir  
*mp*  
I come.

Pno.  
*mf*

Fl. 1 & 2  
*mf*

Ob.  
E. Hrn.  
*mf*

Cl. 1&2  
*mf*

Tpt. 1  
*mf*

Tpt. 2&3  
*mf*

Hn.  
*mf*

Trb. 1-2  
*mf*

Trb. 3  
Tba.  
*mf*

Perc.  
Triangle

Skr.  
/

Timp.

Vln. 1 & 2  
*mf*

Viola  
*mf*

Vc.  
*mf*

D.B.  
*mf*

81 82 83 84 85

redtie  
MUSIC  
PREVIEW  
ONLY  
not for print

SOLO

rit. ALL

Choir

O Lamb of God I come.

Pno.

D m7 Gsus G C7sus C2

Fl. 1 & 2

Ob. E. Hrn.

Cl. 1&2

Tpt. 1

Tpt. 2&3

Hn.

Trb. 1-2

Trb. 3 Tba.

Perc.

Skr.

Timp.

Vln. 1 & 2

Viola

Vc.

D.B.

mf

Bell Tree

mp

86 87 88 89

redtie MUSIC

PREVIEW ONLY

not for print

# Just As I Am

Words & Music by PAUL MCINTYRE  
Lyrics for verses: CHARLOTTE ELLIOTT  
*arranged & orchestrated by Paul McIntyre*

Gentle half-time feel - *mf* ♩ = 60 (♩ = 120)

**VERSE**

**CHORUS**

**not for print**

**PREVIEW ONLY**

**redtie**

**MUSIC**

**not for print**

Just As I Am

G m7 F Eb Bb2/D Cm7 Fsus F

29 30 31 32

G m7 F2 Eb2 Bb2/D

33 34 35 36

Cm7 Fsus F Bb Ac. Gtr. F/A

dim. 38 39 mp 40

37 38 39 40

G m7 F Eb Bb2/D Cm7 Fsus F

41 42 43 44

2 Bb2 Cm7 Bb2/D

45 46 47 48

Eb2 F2 G m7 Eb Gm7 F/A

49 50 51 52

Bb Bb2 Cm9 Bb/D

53 54 55 56

Just As I Am

57  $E\flat 2$   $E\flat M7$   $\frac{F}{E\flat}$   $\frac{B\flat 2}{D}$   $G m7$   $\frac{F}{A}$

drum fill 58 59 60

61  $A\flat 2$  N.C. CHORUS  $A m$   $F$

62 *snare* 63 *ff* drum fill 64 *tom fill*

65  $C 2$   $C$   $G$   $A m 7$   $\frac{G}{A}$   $\frac{G}{F}$   $F$   $\frac{C}{E}$

back in groove 66 67 68

69  $D m 7$   $G sus$   $G$   $A m 7$   $G 2$

70 *drum fill* 71 72

73  $F 2$   $\frac{C 2}{E}$   $D m 7$   $G sus$   $G$

74 75 76

77  $A m 7$   $Ac. Gtr.$   $G$   $F 2$   $\frac{C 2}{E}$   $D m 7$   $\frac{C}{D}$   $D m 7$   $G sus$

*mf* 78 79 80

81  $D m 7$   $G$   $a tempo$   $C$   $Ac. Gtr.$   $\frac{G}{B}$   $A m 7$   $G$

$\frac{D m 7}{G}$  82 83 84

85  $F$   $\frac{C 2}{E}$   $D m 7$   $G sus$  *rit.*  $G$   $G 7 sus$   $\frac{C 2}{E}$  *Piano fill*

3 86 87 88 89

redtie  
MUSIC  
PREVIEW  
ONLY

not for print

# Just As I Am

Words & Music by PAUL MCINTYRE  
Lyrics for verses: CHARLOTTE ELLIOTT  
*arranged & orchestrated by Paul McIntyre*

Gentle half-time feel - *mf* ♩ = 60 (♩ = 120)

Just As I Am

CHORUS

redtie  
MUSIC

PREVIEW  
ONLY

not for print

Oboe  
English Horn

# Just As I Am

Words & Music by PAUL MCINTYRE  
Lyrics for verses: CHARLOTTE ELLIOTT  
*arranged & orchestrated by Paul McIntyre*

Gentle half-time feel - *mf* ♩ = 60 (♩ = 120)

© Copyright 2010 Red Tie Music (ASCAP)  
All rights reserved. Used by permission.  
Please report usage to CCLI# 5768167

(52-53) 54 55 56 57 58

CHORUS

(59-60) 61 62 63 64

65 66 67 68 69 70

redtie  
MUSIC

71 72 73 74 75 (76-81)

82 83 84 85 86 87 88 89

not for print

# Just As I Am

Words & Music by PAUL MCINTYRE  
Lyrics for verses: CHARLOTTE ELLIOTT  
*arranged & orchestrated by Paul McIntyre*

*Gentle half-time feel - mf* ♩ = 60 (♩ = 120)

1 *mf* 2 3 4 5 6

7 (9-11) 12 13 (14-18) 5

19 *Oboe* (2nd time only) 20 21 22-23 24 (2nd time only)

25 *mf* (26-27) 28 29 (30-34) 35

36 37 38 39 40 41

42 43 44 45 46 47 *f* 48

49 50 51 (52-54) 55 56

**VERSE** (2nd time only)

**CHORUS** (Play both times)

**BRIDGE**

**redtie MUSIC**

**PREVIEW ONLY**

**not for print**

57 58 (59-60) 61 62

CHORUS

63 64 65 66 67 68

69 70 71 72 73

74 75 (76-81) 82 83 84

85 86 87 88 89

redtie  
MUSIC

PREVIEW  
ONLY

not for print

# Just As I Am

Words & Music by PAUL MCINTYRE  
Lyrics for verses: CHARLOTTE ELLIOTT  
*arranged & orchestrated by Paul McIntyre*

*Gentle half-time feel - mf* ♩ = 60 (♩ = 120)

VERSE

CHORUS

(2nd time only)

redtie

(Play both times)

PREVIEW ONLY

BRIDGE

not for print

CHORUS

redtie  
MUSIC

PREVIEW  
ONLY

not for print

Trumpet 1

# Just As I Am

Words & Music by PAUL MCINTYRE  
Lyrics for verses: CHARLOTTE ELLIOTT  
*arranged & orchestrated by Paul McIntyre*

Gentle half-time feel - *mf* ♩ = 60 (♩ = 120)

CHORUS

redtie  
MUSIC

PREVIEW  
ONLY

not for print

# Just As I Am

Words & Music by PAUL MCINTYRE  
Lyrics for verses: CHARLOTTE ELLIOTT  
*arranged & orchestrated by Paul McIntyre*

*Gentle half-time feel - mf* ♩ = 60 (♩ = 120)

CHORUS

redtie  
MUSIC

PREVIEW  
ONLY

not for print

# Just As I Am

Words & Music by PAUL MCINTYRE  
Lyrics for verses: CHARLOTTE ELLIOTT  
*arranged & orchestrated by Paul McIntyre*

*Gentle half-time feel - mf* ♩ = 60 (♩ = 120)

Just As I Am

CHORUS

63 *ff* 64 65 66 (67-68) 69

70 71 72 73 *mf* 74 75

76 77 *mf* 78 79 (80-81) (82-84)

85 86 87 88 *rit.* 89

redtie  
MUSIC

PREVIEW  
ONLY

not for print

Trombone 3  
Tuba

# Just As I Am

Words & Music by PAUL MCINTYRE  
Lyrics for verses: CHARLOTTE ELLIOTT  
*arranged & orchestrated by Paul McIntyre*

*Gentle half-time feel - mf* ♩ = 60 (♩ = 120)

© Copyright 2010 Red Tie Music (ASCAP)  
All rights reserved. Used by permission.  
Please report usage to CCLI# 5768167

Just As I Am

CHORUS

63 *ff* 64 65 66 (67-68) 69

70 71 72 73 74 75 76

77 *mf* 78 79 (80-81) (82-84) 85 *Trb. 3*

86 87 88 89 *rit.*

PREVIEW ONLY

not for print

# Just As I Am

Words & Music by PAUL MCINTYRE  
Lyrics for verses: CHARLOTTE ELLIOTT  
*arranged & orchestrated by Paul McIntyre*

Gentle half-time feel - *mf* ♩ = 60 (♩ = 120)

**VERSE**

Triangle 6 (1-6) 7 8 9

Wind Chime 14 (10-23)

**CHORUS**

Sus. Cym. 13 (26-38) 1 4 (39-42) 43 44

Triangle

**BRIDGE**

Sus. Cym. 2 46 47 (48-53) 54 55 8

Bells

**CHORUS**

Sus. Cym. 56 57 58 59 (60-61) 62

Bell Tree 13 (66-78) 79 80

Triangle 7 (82-88) 89

**redtie**

**MUSIC**

**PREVIEW ONLY**

**not for print**

Shaker

# Just As I Am

Words & Music by PAUL MCINTYRE  
Lyrics for verses: CHARLOTTE ELLIOTT  
*arranged & orchestrated by Paul McIntyre*

*Gentle half-time feel - mf* ♩ = 60 (♩ = 120)

1 2 3 4 5 6

7 8 9 10 11 12 13

14 15 16 17 18 19 20

21 22 23 24 25 26 27

28 29 30 31 32 33 34

35 36 37 38 39 40 41

42 43 44 45 46 47 48

VERSE

CHORUS

BRIDGE

redtie  
MUSIC

PREVIEW  
ONLY

not for print

49 50 51 52 53 54 55

56 57 58 59 60 61

CHORUS

2 red tie  
(63-64) M U S I C

62 65 66 67 68

69 70 71 72 73 74 75

76 77 78 79 80 81 82

83 84 85 86 87

2  
(88-89)

Timpani

# Just As I Am

Words & Music by PAUL MCINTYRE  
Lyrics for verses: CHARLOTTE ELLIOTT  
*arranged & orchestrated by Paul McIntyre*

*Gentle half-time feel - mf* ♩ = 60 (♩ = 120)

redtie

MUSIC

PREVIEW ONLY

not for print

# Just As I Am

Words & Music by PAUL MCINTYRE  
Lyrics for verses: CHARLOTTE ELLIOTT  
*arranged & orchestrated by Paul McIntyre*

Gentle half-time feel - *mf* ♩ = 60 (♩ = 120)

1

39 40 41 42 43

BRIDGE

44 45 46 47 48

49 50 51 52 53 54

55 56 57 58 59

CHORUS

60 61 62 63 *ff*

64 65 66 67 68

69 70 71 72 73

redtie  
MUSIC  
PREVIEW  
ONLY  
not for print

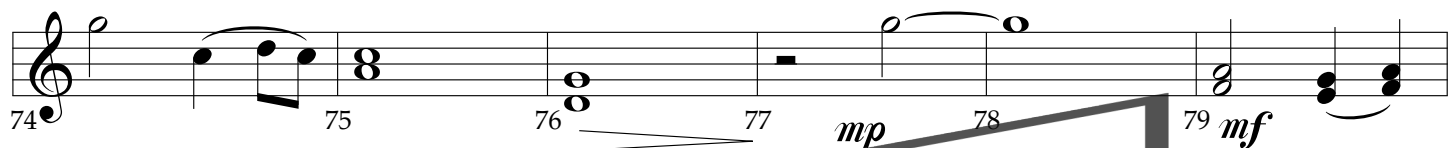

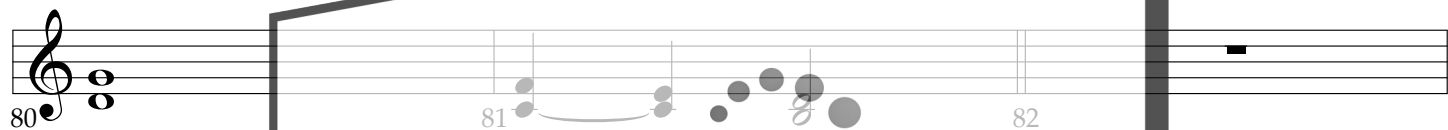

redtie  
MUSIC

PREVIEW  
ONLY

not for print

Viola

# Just As I Am

Words & Music by PAUL MCINTYRE  
Lyrics for verses: CHARLOTTE ELLIOTT  
arranged & orchestrated by  
Paul McIntyre

Gentle half-time feel - *mf* ♩ = 60 (♩ = 120)

© Copyright 2010 Red Tie Music (ASCAP)  
All rights reserved. Used by permission.  
Please report usage to CCLI# 5768167

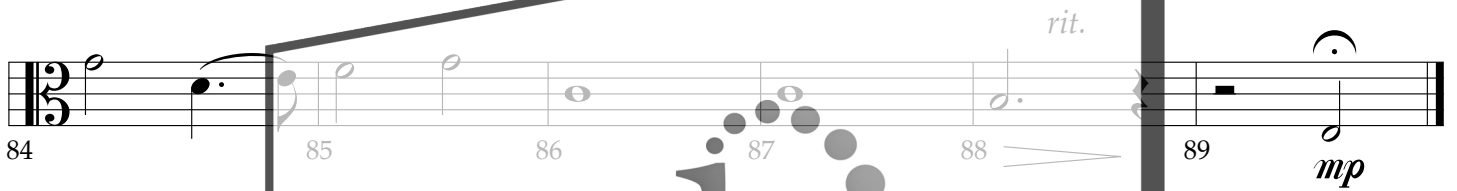
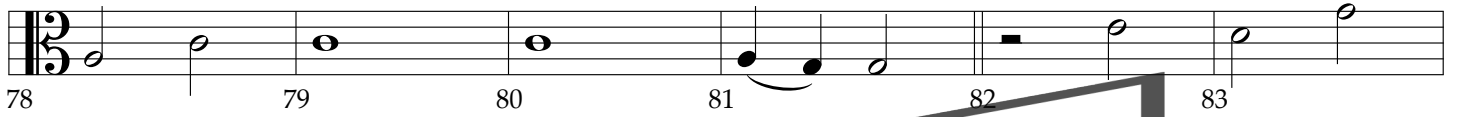

redtie  
MUSIC

PREVIEW  
ONLY

not for print

Cello

# Just As I Am

Words & Music by PAUL MCINTYRE  
Lyrics for verses: CHARLOTTE ELLIOTT  
*arranged & orchestrated by Paul McIntyre*

Gentle half-time feel - *mf* ♩ = 60 (♩ = 120)

© Copyright 2010 Red Tie Music (ASCAP)  
All rights reserved. Used by permission.  
Please report usage to CCLI# 5768167

2

BRIDGE

45 46 47 *f* 48 49 50

51 52 53 54 55

56 57 58 59 60

CHORUS

61 62 63 *ff* 64 65 66

67 68 69 70 71 72 73

74 75 76 77 *mf* 78 79 80 81

82 83 84 85 86 87 88 89 *rit.* *mp*

redtie  
MUSIC

PREVIEW  
ONLY

not for print

# Just As I Am

Words & Music by PAUL MCINTYRE  
Lyrics for verses: CHARLOTTE ELLIOTT  
*arranged & orchestrated by Paul McIntyre*

Gentle half-time feel - *mf* ♩ = 60 (♩ = 120)

1 *mf* 2 3 4 5 6

7 8 9 *mp* 10 11 12

13 14 15 16 17 18 19

20 21 22-23 24 25 *mf* 26

27 28 29 30 31 32

33 34 35 36 37 38

39 40 41 42 43 44

2

BRIDGE

45 46 47 *f* 48 49 50

51 52 53 54 55 56

57 58 59 60 61 62

CHORUS

63 *ff* 64 65 66 67 68 69

70 71 72 73 74 75 76

77 *mf* 78 79 80 81 82 83

84 85 86 87 88 *rit.* 89 *mp*

redtie  
MUSIC

PREVIEW  
ONLY

not for print

