

Score

JOHN S. DWIGHT
PLACIDE CAPPEAU

O Holy Night

Thomas Road Baptist Church
Virginia Christmas Spectacular

ADOLPHE ADAM
Arr. and Orchestrated by
Adam Lancaster

Contemplative (♩ = 60)

1

2

3

4

O Holy Night - 2

1x - solo on vs. 1
2x - with choir on vs. 2

Solo

O ho - ly night the stars are bright - ly shin - ing. It is the night of our dear Sav - ior's

Voc.

mf 2. Tru - ly He taught us to love one an - oth - er; His law is love and His Gos - pel is

Pno.

1x - *p*
2x - *mf*

Rhythm

A E A D A A sus A E A

Fl. 1 & 2

Ob.

Cl. 1 & 2

Bsns. (Bass Cl.)

Tpt. 1

Tpt. 2 & 3

Horn 1 - 3

Trb. 1 & 2

T. Sx.

B. Sx.

Trb. 3 / Tuba

Perc.

Timp.

Harp

Vln. 1 & 2

Vla.

Vc.

SB.

5 6 7 8

redtie
MUSIC

PREVIEW
ONLY

not for print

O Holy Night - 3

Solo
birth. Long lay the world in sin and er - ror pin - ing. Till He ap -

Voc.
peace. Chains shall He break for the slave is our broth - er And in His

Pno.

Rhythm
F#m² E D D A E A D A A

Fl. 1 & 2

Ob.

Cl. 1 & 2

Bssn. (Bass Cl.)

Tpt. 1

Tpt. 2 & 3

Horn 1 - 3

Trb. 1 & 2

T. Sx.

B. Sx.

Trb. 3 / Tuba

Perc.
windchime Chime

Timp.

Harp

Vln. 1 & 2
Vib. senza

Vla.
Vib. senza

Vc.
Vib. senza

SB.

redtie
MUSIC

PREVIEW ONLY

not for print

9 10 11 12

O Holy Night - 4

both x's - solo

Solo
peared and the soul felt its worth. A thrill of hope the weary world rejoices, for
2. Sweet hymns of joy in grateful choirs raise we, let

Voc.
Name all op - pres - sion shall cease. Smooth (With Motion) Ooo

Pno.
C₇m C₇m E

Rhythm

Fl. 1 & 2

Ob.

Cl. 1 & 2

Bssn. (Bass Cl.)

Tpt. 1

Tpt. 2 & 3

Horn 1 - 3

Trb. 1 & 2

T. Sx.

B. Sx.

Trb. 3 / Tuba

Perc.

Timp.

Harp

Vln. 1 & 2

Vla.

Vc.

SB.

redtie
MUSIC

PREVIEW
ONLY

not for print

1st time

O Holy Night - 5

Cue Note 2x Only

3

Solo

Voc.

Pno.

Rhythm

Fl. 1 & 2

Ob.

Cl. 1 & 2

Bssn. (Bass Cl.)

Tpt. 1

Tpt. 2 & 3

Horn 1 - 3

Trb. 1 & 2

T. Sx.

B. Sx.

Trb. 3 / Tuba

Perc.

Timp.

Harp

Vln. 1 & 2

Vla.

Vc.

SB.

yon - der breaks a new and glo - ri'ous-morn'. Fall on your knees. Oh,
all with - in us praise His ho - ly Name! Christ is the Lord! Oh,

Ooo

Ahh

Gentle Slide

E A B \flat m G \sharp Fdim F \sharp m D \flat C \sharp m F \sharp

2nd time

Chime

sus. cym

redtie
MUSIC

PREVIEW
ONLY

not for print

O Holy Night - 6

Solo

hear praise the an - gels voice - es. Oh night night di - vine, O
His Name for - ev - er! Oh night di - vine, O

Voc.

Ahh O night di - vine.

Pno.

Rhythm

Fl. 1 & 2

Ob.

Cl. 1 & 2

Bssn. (Bass Cl.)

Tpt. 1

Tpt. 2 & 3

Horn 1 - 3

Trb. 1 & 2

T. Sx.

B. Sx.

Trb. 3 / Tuba

Perc.

Timp.

Harp

Vln. 1 & 2

Vla.

Vc.

SB.

redtie
MUSIC

PREVIEW ONLY

not for print

Bm F#m F#m E E C# Dmaj7

21 22 23 24

O Holy Night - 7

Solo
night when Christ was born; O night di - vine. O
night when Christ was born; O night di - vine. O

Voc.

Pno.
A E A E D A C# Dmaj7

Rhythm

Fl. 1 & 2

Ob.

Cl. 1 & 2

Bssn. (Bass Cl.)

Tpt. 1

Tpt. 2 & 3

Horn 1 - 3

Trb. 1 & 2

T. Sx.

B. Sx.

Trb. 3 / Tuba

Perc.

Timp.

Harp

Vln. 1 & 2

Vla.

Vc.

SB.

redtie
MUSIC

PREVIEW
ONLY

not for print

tr

trb 3 only

trb 3 only

2nd time

25 26 27 28

O Holy Night - 8

sing cue notes when taking 2b

1

2a. - optional interlude

O Holy Night - 9

O Holy Night - 10

O Holy Night - 11

2b. - note: only sing vocal cue when skipping 2a

vine.

O Holy Night - 12

rit. *a tempo*

Solo *O, Christ is the Lord! O praise His name for-*

Voc. *f* *Christ The Lord O praise*

Pno. *F F#dim Gm Eb/G Dm Dm Dm Cm Cm/Bb Cm/A F#dim*

Rhythm *big drum fill* *Broadly BIG TIME!*

Fl. 1 & 2

Ob.

Cl. 1 & 2

Bsn. (Bass Cl.)

Tpt. 1

Tpt. 2 & 3

Horn 1 - 3

Trb. 1 & 2

T. Sx.

B. Sx.

Trb. 3 / Tuba

Perc. *poco rit.* *trichime* *sus. cym* *ff*

Timp.

Harp

Vln. 1 & 2

Vla.

Vc.

SB.

redtie
MUSIC

PREVIEW ONLY

not for print

O Holy Night - 13

O Holy Night - 14

Solo
claim! O, night di - vine. O, night, O night di -

Voc.
Ahh Night! Di - vine. O night di -

Pno.
B \flat G \flat m E F Esus G A E E \flat B \flat B \flat C B \flat D E \flat maj7 E \flat m(maj7) A \flat F \flat F E \flat F

Rhythm

Fl. 1 & 2

Ob.

Cl. 1 & 2

Bssn. (Bass Cl.)

Tpt. 1

Tpt. 2 & 3

Horn 1 - 3

Trb. 1 & 2

T. Sx.

B. Sx.

Trb. 3 / Tuba

Perc.

Timp.

Harp

Vln. 1 & 2

Vla.

Vc.

SB.

53 54 55 56

redtie
MUSIC

PREVIEW
ONLY

not for print

O Holy Night - 15

Solo
vine. O, night di - vine.

Voc.
vine! O night di - vine!

Pno.

Rhythm
G⁷sus G⁷ G⁷ F C E C⁷sus C Fmaj9

Fl. 1 & 2

Ob.

Cl. 1 & 2

Bssn. (Bass Cl.)

Tpt. 1

Tpt. 2 & 3

Horn 1 - 3

Trb. 1 & 2

T. Sx.

B. Sx.

Trb. 3 / Tuba

Perc.

Timp.

Harp

Vln. 1 & 2

Vla.

Vc.

SB.

redtie
MUSIC

PREVIEW
ONLY

not for print

O Holy Night - 16

Solo *p* O, night, O night di-vine.

Voc. *p*

Pno. *p*

Rhythm *p* G(N.C) C

Fl. 1 & 2 *p*

Ob. *p*

Cl. 1 & 2 *p*

Bssn. (Bass Cl.) *p*

Tpt. 1 *p*

Tpt. 2 & 3 *p*

Horn 1 - 3 *p*

Trb. 1 & 2 *p*

T. Sx. *p*

B. Sx. *p*

Trb. 3 / Tuba *p*

Perc. *p* windchime

Timp. *p*

Harp *p*

Vln. 1 & 2 *p*

Vla. *p*

Vc. *p*

SB. *p*

redtie
MUSIC

PREVIEW ONLY

not for print

61 62 63 64

O Holy Night - 17

Ad. Lib.

Rhythm

JOHN S. DWIGHT
PLACIDE CAPPEAU

O Holy Night

Thomas Road Baptist Church
Virginia Christmas Spectacular

ADOLPHE ADAM
Arr. and Orchestrated by
Adam Lancaster

Contemplative (♩ = 60)

O Holy Night - 2

Large text overlays include 'redtie MUSIC' in a stylized font, 'PREVIEW ONLY' in large bold letters, and 'not for print' in a smaller font. A large black graphic element, resembling a stylized 'L' or a frame, is positioned over the central part of the score.

Piano

JOHN S. DWIGHT
PLACIDE CAPPEAU

O Holy Night

Thomas Road Baptist Church
Virginia Christmas Spectacular

ADOLPHE ADAM
Arr. and Orchestrated by
Adam Lancaster

Contemplative (♩ = 60)

O Holy Night - 2

16 $\frac{A}{E}$ E A $\frac{Bm}{G\#}$ F dim

19 F#m $\frac{D}{F\#}$ $\frac{C\#m}{F\#}$ $\frac{Bm}{F\#}$ F#m F aug

23 $\frac{A}{E}$ E A $\frac{C\#}{C\#}$ Dmaj7 $\frac{A}{E}$ A F#m7

27 E $\frac{E}{D}$ $\frac{A}{C\#}$ Dmaj7 $\frac{A}{E}$ E(no3) 1 A $\frac{E}{A}$

31 $\frac{D}{A}$ 2a. - optional interlude A F#m7 $\frac{E}{D}$ D

redtie
MUSIC
PREVIEW
ONLY
not for print

O Holy Night - 3

35

A/E Fdim F#m7 A⁵/F D⁵/F A/E C/E

40

A/E C/E 2b. Cm Cm/Bb

44

F/A Fsus G F F#dim Gm Eb/G

47

Dm Dm² Dm Cm Cm/Bb Cm/A F#dim F/G Gm Ebm⁶/Gb Bb/F F/Eb

51

Bb/D Ebmaj7 Bb/F F Bb Gm/E F Fsus/G F/A F/Eb

redtie
MUSIC

PREVIEW
ONLY

not for print

O Holy Night - 4

55 $B\flat$ $B\flat$ sus C $B\flat$ D $E\flat$ maj7 $E\flat$ m(maj7) $B\flat$ F F $E\flat$ F F G^7 sus G^7

58 G sus F G F C E C sus C F maj9

62 C G C G F C G C

66 C C G C C C C

rit

Flute 1 & 2

JOHN S. DWIGHT
PLACIDE CAPPEAU

O Holy Night

Thomas Road Baptist Church
Virginia Christmas Spectacular

ADOLPHE ADAM
Arr. and Orchestrated by
Adam Lancaster

Contemplative (♩ = 60)

Oboe

JOHN S. DWIGHT
PLACIDE CAPPEAU

O Holy Night

Thomas Road Baptist Church
Virginia Christmas Spectacular

ADOLPHE ADAM
Arr. and Orchestrated by
Adam Lancaster

Contemplative (♩ = 60)

B \flat Clarinet 1 & 2

JOHN S. DWIGHT
PLACIDE CAPPEAU

O Holy Night

Thomas Road Baptist Church
Virginia Christmas Spectacular

ADOLPHE ADAM
Arr. and Orchestrated by
Adam Lancaster

Contemplative (♩ = 60)

Bassoon
(B \flat Bass Clarinet)

JOHN S. DWIGHT
PLACIDE CAPPEAU

O Holy Night

Thomas Road Baptist Church
Virginia Christmas Spectacular

ADOLPHE ADAM
Arr. and Orchestrated by
Adam Lancaster

Contemplative ($\text{♩} = 60$)

(1-4) 5 6 (7-10)

11 (12-20) (21-22) 23 24

25 26 27 28 29

1 2a. - optional interlude *accel.* **PREVIEW ONLY** 32 *mf* 33 34 35

(30-31) 36 37 38 (39-41)

2b. **not for print**

(42-45) 46 (47-50) 51 (52-53) (54-55)

(56-57) 58 59 60 61 *p* (62-68)

Tenor Sax.

JOHN S. DWIGHT
PLACIDE CAPPEAU

O Holy Night

Thomas Road Baptist Church
Virginia Christmas Spectacular

ADOLPHE ADAM
Arr. and Orchestrated by
Adam Lancaster

Contemplative (♩ = 60)

(1-4) 5 6 (7-10)

11 12 13 14 15

16 17 18 19 20

21 22 23 24 25

26 27 28 29 (30-31)

32 *mf* 2 2 37 38 39

40 41 42 43

O Holy Night - 2

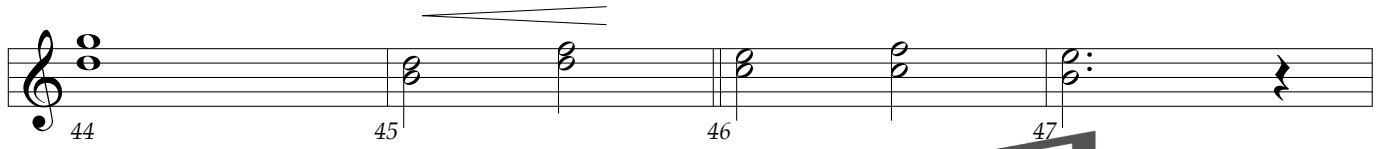

Baritone Sax.

JOHN S. DWIGHT
PLACIDE CAPPEAU

O Holy Night

Thomas Road Baptist Church
Virginia Christmas Spectacular

ADOLPHE ADAM
Arr. and Orchestrated by
Adam Lancaster

Contemplative (♩ = 60)

(1-4)

11

16

21

26

trb 3 only

(30-31)

2a. - optional interlude
accel.

mf (32-34) (35-36)

40

2b.

redtie

MUSIC

PREVIEW
ONLY

not for print

O Holy Night - 2

44

49

54

59

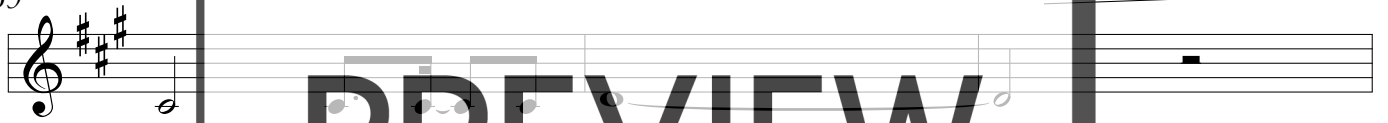

62

redtie
MUSIC

PREVIEW
ONLY

not for print

F Horn 1 - 3

JOHN S. DWIGHT
PLACIDE CAPPEAU

O Holy Night

Thomas Road Baptist Church
Virginia Christmas Spectacular

ADOLPHE ADAM
Arr. and Orchestrated by
Adam Lancaster

Contemplative (♩ = 60)

(1-4) 5 6 (7-10)

12 13 14

1st time M U S I C

15 16 17 18

2nd time

19 20 21 22

23 24 25 26

2nd time

27 28 29 (30-31)

2a. - optional interlude
accel.

32 *mf* 2 2 37

(33-34) (35-36)

O Holy Night - 2

B♭ Trumpet 1

JOHN S. DWIGHT
PLACIDE CAPPEAU

O Holy Night

Thomas Road Baptist Church
Virginia Christmas Spectacular

ADOLPHE ADAM
Arr. and Orchestrated by
Adam Lancaster

Contemplative (♩ = 60)

(1-4) 5 6 (7-10)

11 (12-20) (21-25) 26 (27-29)

2a. - optional interlude
accel. 3 M U S I C 5

(30-31) *mf* (32-34) (35-36) (37-41)

2b. 42 43 44 45 46

47 48 49 50 51 52

53 54 55 56 57

58 59 60 61 *p* (62-68)

redtie
MUSIC

PREVIEW ONLY

not for print

B♭ Trumpet 2 & 3

JOHN S. DWIGHT
PLACIDE CAPPEAU

O Holy Night

Thomas Road Baptist Church
Virginia Christmas Spectacular

ADOLPHE ADAM
Arr. and Orchestrated by
Adam Lancaster

Contemplative (♩ = 60)

Trombone 1 & 2

JOHN S. DWIGHT
PLACIDE CAPPEAU

O Holy Night

Thomas Road Baptist Church
Virginia Christmas Spectacular

ADOLPHE ADAM
Arr. and Orchestrated by
Adam Lancaster

Contemplative (♩ = 60)

11-15

16-20

21-25

26-29

30-31

32-34

35-36

37-38

39

40-41

42

43

O Holy Night - 2

44 45 46 47 48

49 50 51 52 53

54 55 56 57

58 59 60 61

62 *p* 63 (64-68)

redtie
MUSIC

PREVIEW
ONLY

not for print

Trombone 3 / Tuba

JOHN S. DWIGHT
PLACIDE CAPPEAU

O Holy Night

Thomas Road Baptist Church
Virginia Christmas Spectacular

ADOLPHE ADAM
Arr. and Orchestrated by
Adam Lancaster

Contemplative (♩ = 60)

(1-4) 5 6 (7-10)

11 12 13 14 15

16 17 18 19 20

21 22 23 24 25

26 27 28 29 (30-31)

mf (32-34) (35-36) 37 38 39

40 41 42 43 44

redtie

MUSIC

PREVIEW ONLY

trb 3 only

not for print

2a. - optional interlude
accel.

2b. - note: only sing vocal cue when skipping 2a

O Holy Night - 2

redtie
MUSIC

PREVIEW
ONLY

not for print

Percussion

JOHN S. DWIGHT
PLACIDE CAPPEAU

O Holy Night

Thomas Road Baptist Church
Virginia Christmas Spectacular

ADOLPHE ADAM
Arr. and Orchestrated by
Adam Lancaster

Contemplative (♩ = 60)

(1-4) 5 6 (7-8)

9 10 11 12 13

windchime Chime

(14-17) 18 19 20 (21-25)

Chime MUSIC

26 (27-29) (30-31) 32 mf (33-34)

1. 2a. -optional interlude accel.

(35-36) 37 38 39 40

a tempo Chime

41 (42-45) 46 ff (47-53) (54-55)

2b.

(56-57) (58-63) 64 (65-68)

redtie

PREVIEW ONLY

not for print

Percussion II

JOHN S. DWIGHT
PLACIDE CAPPEAU

O Holy Night

Thomas Road Baptist Church
Virginia Christmas Spectacular

ADOLPHE ADAM
Arr. and Orchestrated by
Adam Lancaster

Contemplative (♩ = 60)

Additional markings include *sus. cym*, *2a. - optional interlude accel. 3*, and *mf*.

Timpani

JOHN S. DWIGHT
PLACIDE CAPPEAU

O Holy Night

Thomas Road Baptist Church
Virginia Christmas Spectacular

ADOLPHE ADAM
Arr. and Orchestrated by
Adam Lancaster

Contemplative (♩ = 60)

Harp

JOHN S. DWIGHT
PLACIDE CAPPEAU

O Holy Night

Thomas Road Baptist Church
Virginia Christmas Spectacular

ADOLPHE ADAM
Arr. and Orchestrated by
Adam Lancaster

Contemplative (♩ = 60)

Violin 1 & 2

JOHN S. DWIGHT
PLACIDE CAPPEAU

O Holy Night

Thomas Road Baptist Church
Virginia Christmas Spectacular

ADOLPHE ADAM
Arr. and Orchestrated by
Adam Lancaster

Contemplative (♩ = 60)

N.V.
mutes

Vib.

senza

MUSIC

PREVIEW
ONLY

not for print

2a. - optional interlude

mf accel.

O Holy Night - 2

39 40 41

2b.

42 43 44 45

46 47 48 49

50 51 52 53 54

55 56 57 58

59 60 61 62 63

64 65 66 67 68

redtie
MUSIC

PREVIEW
ONLY

not for print

p

Viola

JOHN S. DWIGHT
PLACIDE CAPPEAU

O Holy Night

Thomas Road Baptist Church
Virginia Christmas Spectacular

ADOLPHE ADAM
Arr. and Orchestrated by
Adam Lancaster

Contemplative (♩ = 60)

N.V.
mutes

redtie
MUSIC

PREVIEW
ONLY

not for print

2a. - optional interlude

accel.

mf (32-33)

O Holy Night - 2

Cello

JOHN S. DWIGHT
PLACIDE CAPPEAU

O Holy Night

Thomas Road Baptist Church
Virginia Christmas Spectacular

ADOLPHE ADAM
Arr. and Orchestrated by
Adam Lancaster

Contemplative (♩ = 60)

N.V.
mutes

2
3
4

5
6 (7-8) 9 10

11
(12-18) 19 20 21

22
23 24 25 26

27
(28-29) 30 31

34
35 36 37 38 39

40
41 42 43

Vib.

senza

2a. - optional interlude
accel. 2

mf (32-33)

2b.

O Holy Night - 2

44 45 46 47 48

49 50 51 52 53

54 55 56 57 58

59 60 61 62 63

64 65 66 67 68

redtie

MUSIC

p

PREVIEW ONLY

not for print

String Bass

JOHN S. DWIGHT
PLACIDE CAPPEAU

O Holy Night

Thomas Road Baptist Church
Virginia Christmas Spectacular

ADOLPHE ADAM
Arr. and Orchestrated by
Adam Lancaster

Contemplative (♩ = 60)

N.V.

2
3
4

5
6 (7-8) 9 10

11 (12-18) 19 20 21

22 23 24 25 26

27 1 2 (30-29) 30 31

34 35 36 37

38 39 40 41

2a. - optional interlude
accel. 2
mf (32-33)

redtie
MUSIC

PREVIEW
ONLY

not for print

O Holy Night - 2

2b.

42 43 44 45

46 47 48 49 50

51 52 53 54 55

56 57 58 59 60

61 62 63 64

65 66 67 68

redtie
MUSIC

PREVIEW
ONLY

not for print

String
Reduction

JOHN S. DWIGHT
PLACIDE CAPPEAU

O Holy Night

Thomas Road Baptist Church
Virginia Christmas Spectacular

ADOLPHE ADAM
Arr. and Orchestrated by
Adam Lancaster

Contemplative (♩ = 60)

N.V.
mutes

O Holy Night - 2

redtie
MUSIC

PREVIEW
ONLY

not for print

O Holy Night - 3

O Holy Night - 4

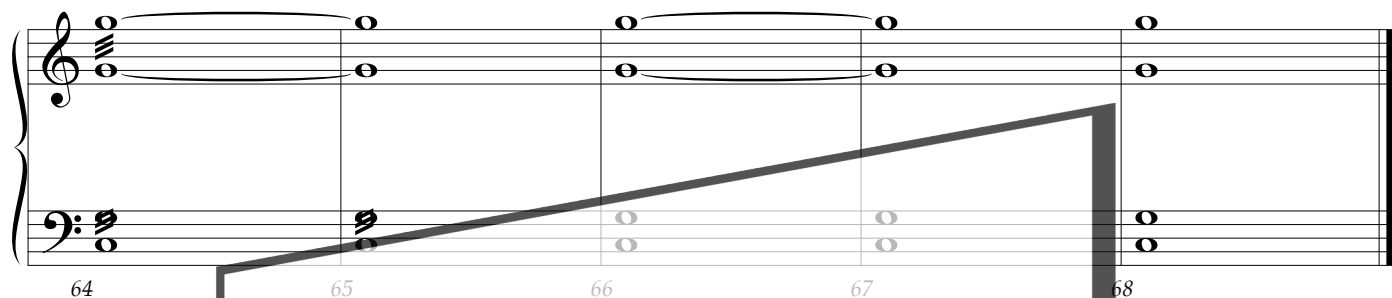

redtie
MUSIC

**PREVIEW
ONLY**

not for print