

# Take Your Throne

Words & Music By: Travis Doucette

Arranged By: Joshua Frerichs, Adam Lancaster, & Keith McMinn

Orchestrated By: Keith McMinn

Acoustic Worship ♩ = 68

INTRO

1

2

3

4

VERSE 1

*WV/Solo*

1. Lord of all, we come to You to lift our voice, to sing un - to the Lamb.

Rhy. *Piano - very simple*

Csus C Gsus C Csus C

Pno.

Fl.

Ob.

Cl.

A. Sx.

T. Sx.

B. Sx.

B<sup>b</sup> Tpt.

B<sup>b</sup> Tpt.

Horn

Tbn.

Tuba

Vln. 1-2

Vla.

Vc.

Bass

With our hearts a - mazed, and our hands free - ly raised, we ex -

Rhy. G Csus C G Am

Add Ac. Gtr, El. Gtr. swells  
Add Drums

Pno. G Csus C G Am

redtie  
MUSIC

PREVIEW  
ONLY

not for print

Fl.

Ob.

Cl.

A. Sx.

T. Sx.

B. Sx.

B $\flat$  Tpt.

B $\flat$  Tpt.

Horn

Tbn.

Tuba

Vln. 1-2

Vla. *mp*

Vc. *mp*

Bass

CHORUS

Instrumental staves for Flute, Oboe, Clarinet, Saxophones, Trumpets, Horns, and Tuba. A large watermark for "redtie MUSIC" and "PREVIEW ONLY not for print" is overlaid on this section.

String section staves for Violins 1-2, Viola, Violoncello, and Bass, all marked with the dynamic *mp*.

praise. Come be the rul - er of our hearts, come

praise. Come be the rul - er of our hearts, come

Rhy. F G Am F C E

Pno. F G Am F C E

Fl.

Ob.

Cl.

A. Sx.

T. Sx.

B. Sx.

B $\flat$  Tpt.

B $\flat$  Tpt.

Horn

Tbn.

Tuba

Vln. 1-2

Vla.

Vc.

Bass

redtie  
MUSIC

PREVIEW  
ONLY

not for print

glo - ri - fy Thy name.

glo - ri - fy Thy name.

Rhy. Dm C C G C  
Add Bass Drum fill *mf* All in - Piano lead line  
El. Gtr. 8th note drive  
Ac. Gtr. 16th note accents

Pno. Dm C C G C  
*mf*

Fl.

Ob.

Cl.

A. Sx.

T. Sx.

B. Sx.

B $\flat$  Tpt.

B $\flat$  Tpt.

Horn

Tbn.

Tuba

Vln. 1-2 *mf*

Vla. *mf*

Vc. *mf*

Bass *mf*

redtie  
MUSIC

PREVIEW  
ONLY

not for print

VERSE 2

*mf*

2. Lord of all, we live for You. We set our lives for - ev - er on Thy praise.

Rhy. C sus C G sus C C sus C

*All in - simple  
Drums continue groove*

Pno. *mf*

Fl.

Ob.

Cl.

A. Sx.

T. Sx.

B. Sx.

B $\flat$  Tpt.

B $\flat$  Tpt.

Horn

Tbn.

Tuba

Vln. 1-2 *mf*

Vla. *mf*

Vc. *mf*

Bass *mf*

With the shout of the earth, we'll de - clare Your worth. We ex -

G Csus C G Am

*Building...*

G Csus C G Am

*mf*

*mf*

*mf*

**redtie**  
MUSIC

**PREVIEW ONLY**

not for print

*mf*

*mf*

*mf*

*mf*

alt You, the An - cient of Days. That

Rhy. F G C

Pno. F G C

Fl.

Ob.

Cl.

A. Sx.

T. Sx.

B. Sx.

B♭ Tpt.

B♭ Tpt.

Horn

Tbn.

Tuba

Vln. 1-2

Vla.

Vc.

Bass

**redtie**  
MUSIC

**PREVIEW ONLY**

**not for print**

CHORUS

Score for voice and piano. The vocal line includes the lyrics: "You would take Your throne in us, a - dorned in high - est". The piano accompaniment features chords G, C/E, F, G, C/E.

Rhy.

Rhythm notation with the instruction *Full*.

Pno.

Fl.

Ob.

Cl.

A. Sx.

T. Sx.

B. Sx.

B<sup>b</sup> Tpt.

B<sup>b</sup> Tpt.

Horn

Tbn.

Tuba

redtie  
MUSIC

PREVIEW  
ONLY

not for print

Vln. 1-2

Vla.

Vc.

Bass

*f*

praise. Come be the rul - er

Rhy. F G Am

Pno. F G Am

Fl.

Ob.

Cl.

A. Sx. *mf*

T. Sx. *mf*

B. Sx. *mf*

B $\flat$  Tpt. *mf*

B $\flat$  Tpt. *mf*

Horn *mf*

Tbn. *mf*

Tuba *mf*

Vln. 1-2

Vla.

Vc.

Bass

redtie  
MUSIC

PREVIEW  
ONLY

not for print

of our hearts, come glo - ri - fy Thy

Rhy. F C E Dm *Drum fill*

Pno. F C E Dm

Fl.

Ob.

Cl.

A. Sx.

T. Sx.

B. Sx.

B<sup>b</sup> Tpt.

B<sup>b</sup> Tpt.

Horn

Tbn.

Tuba

Vln. 1-2

Vla.

Vc.

Bass

**redtie**  
MUSIC

**PREVIEW ONLY**

**not for print**

INSTRUMENTAL

WL ad lib

Glo-ri - fy \_\_\_\_\_

name.

Am

C  
E

F

G

Am

C  
E

*f* All in - Full, driving

Am

C  
E

F

G

Am

C  
E

redtie  
MUSIC

PREVIEW  
ONLY

not for print

Vln. 1-2

*f*

Vla.

*f*

Vc.

*f*

Bass

*f*

VERSE 3

*mf*

3. Lord of all, we wait for You, the

Rhy. *mf* *Drums continue Band - lighter, open*

Pno. *mf*

Fl.

Ob.

Cl.

A. Sx.

T. Sx.

B. Sx.

B<sup>b</sup> Tpt.

B<sup>b</sup> Tpt.

Horn

Tbn.

Tuba

Vln. 1-2

Vla.

Vc.

Bass

**redtie**  
MUSIC

**PREVIEW ONLY**

**not for print**

fi - nal Word, the soon and com - ing King. — When the end of time is through, You will

Rhy. D sus D A D sus D  
*More - Ac. Ctr. 16th note accents*

Pno. D sus D A D sus D

Fl.

Ob.

Cl.

A. Sx.

T. Sx.

B. Sx.

B $\flat$  Tpt.

B $\flat$  Tpt.

Horn

Tbn.

Tuba

Vln. 1-2

Vla.

Vc.

Bass

*mf*

*mf*

*mf*

*mf*

redtie  
MUSIC

PREVIEW  
ONLY

not for print

make all things new. You'll re - store us, our hearts to sing! When

A Bm G A D

*f*

*mf*

*mf*

**redtie**  
MUSIC

**PREVIEW ONLY**

**not for print**

Rhy.

Pno.

Fl.

Ob.

Cl.

A. Sx.

T. Sx.

B. Sx.

B $\flat$  Tpt.

B $\flat$  Tpt.

Horn

Tbn.

Tuba

Vln. 1-2

Vla.

Vc.

Bass

CHORUS

Rhythm section notation including Rhythm (Rhy.) and Piano (Pno.) parts. Chord symbols A, D F#, G, and A are indicated above the piano part. A note reads "Band - Diamonds Bass drum 2 & 4".

praise. The ris - en rul - er of our hearts will

Rhy. G A Bm G D F#  
*Building...*

Pno. G A Bm G D F#

Fl. *f*

Ob. *f*

Cl. *f*

A. Sx.

T. Sx.

B. Sx.

B $\flat$  Tpt.

B $\flat$  Tpt.

Horn

Tbn.

Tuba

Vln. 1-2

Vla.

Vc.

Bass

**redtie**  
MUSIC

**PREVIEW ONLY**

**not for print**

glo - ri - fy His name. That

Rhy. Em A Dsus D *Drum fill*

Pno. Em A Dsus D

Fl.

Ob.

Cl.

A. Sx.

T. Sx.

B. Sx.

B<sup>b</sup> Tpt. *f*

B<sup>b</sup> Tpt. *f*

Horn *f*

Tbn. *f*

Tuba *f*

Vln. 1-2 *f*

Vla. *f*

Vc. *f*

Bass *f*

**redtie**  
MUSIC

**PREVIEW ONLY**

**not for print**

CHORUS

praise. Come be the rul - er

Rhy. G Em A Bm

Pno. G Em A Bm

Fl.

Ob.

Cl.

A. Sx.

T. Sx.

B. Sx.

B $\flat$  Tpt.

B $\flat$  Tpt.

Horn

Tbn.

Tuba

Vln. 1-2

Vla.

Vc.

Bass

redtie  
MUSIC

PREVIEW  
ONLY

not for print

of our hearts, come glo - ri - fy Thy

G D F# Em

Rhy. *mp*

Pno. G D F# Em

Fl.

Ob.

Cl.

A. Sx.

T. Sx.

B. Sx.

B $\flat$  Tpt.

B $\flat$  Tpt.

Horn

Tbn.

Tuba

Vln. 1-2

Vla.

Vc.

Bass

**redtie**  
MUSIC

**PREVIEW ONLY**

**not for print**

OUTRO

*WL ad lib*

Glo - ri - fy \_\_\_\_\_

*mp*

name. \_\_\_\_\_

Rhy.

D

A  
D

D

GMaj9

*Piano - lead line  
Band - fading out, El. Gtr. swells & Shaker continue  
Drums - Toms*

Pno.

D

A  
D

D

GMaj9

*mp*

redtie  
MUSIC

PREVIEW  
ONLY

not for print

Fl.

Ob.

Cl.

A. Sx.

T. Sx.

B. Sx.

B $\flat$  Tpt.

B $\flat$  Tpt.

Horn

Tbn.

Tuba

Vln. 1-2

*mp*

Vla.

*mp*

Vc.

*mp*

Bass

*mp*

Thy Name Glo - ri -

Rhy. G(#4) G D DMaj9

Pno. G(#4) G D DMaj9

Fl.

Ob.

Cl.

A. Sx.

T. Sx.

B. Sx.

B $\flat$  Tpt.

B $\flat$  Tpt.

Horn

Tbn.

Tuba

Vln. 1-2

Vla.

Vc.

Bass

**redtie**  
MUSIC

**PREVIEW ONLY**

**not for print**

# Take Your Throne

Words & Music By: Travis Doucette

Arranged By: Joshua Frerichs, Adam Lancaster, & Keith McMinn

Orchestrated By: Keith McMinn

Acoustic Worship ♩ = 68

**INTRO**

C G C C/F F2(#4) F2

*mp*  
Piano - lead line  
Lite El. Gtr. swells

Add Ac. Gtr.

**VERSE 1**

5 C sus C G sus C

*Piano - very simple*

7 C sus C G M U S I C C sus C

10 G Am F G C

**CHORUS**

13 G C/E F G C/E

*Slowly building*

16 F G Am F C/E

19 Dm C G C C

*Add Bass  
Drum fill*

*mf*  
All in - Piano lead line  
El. Gtr. 8th note drive  
Ac. Gtr. 16th note accents

redtie

MUSIC

PREVIEW ONLY

not for print

22  $\frac{C}{F}$  Am2 Gsus

VERSE 2

24 Csus C Gsus C Csus C

All in - simple  
Drums continue groove

27 G Csus C

Building...

29 G Am F G C

MUSIC

*f*

CHORUS

32 G  $\frac{C}{E}$  G  $\frac{C}{E}$

*Full*

PREVIEW ONLY

35 F G Am F  $\frac{C}{E}$  Dm

Drum fill

INSTRUMENTAL

39 Am  $\frac{C}{E}$  F G

*f* All in - Full, driving

not for print

41 Am  $\frac{C}{E}$  F G Am  $\frac{C}{E}$

44 F G Am  $\frac{D}{F\#}$   $\frac{D}{E}$

VERSE 3

47 D sus D A sus D D sus D

*mf* Drums continue  
Band - lighter, open

50 A D sus D A Bm

*More - Ac. Gtr. 16th note accents*

53 G A D

CHORUS

55 A D/F# G A D/F#

*Band - Diamonds*  
Bass drum 2 & 4

58 G A Em G D/F#

*Building...*

61 Em A D sus D

*Drum fill*

CHORUS

63 A D/F# G A D/F#

*Full*

66 G Em A Bm G D/F# Em

*mp*

redtie  
MUSIC

PREVIEW  
ONLY

not for print

**OUTRO**

70 D  $\frac{A}{D}$  D GMaj9

*Piano - lead line  
Band - fading out, El. Gtr: swells & Shaker continue  
Drums - Toms*

73 G(#4) G D DMaj9

76 rit. GMaj9 G(#4)

redtie

MUSIC

**PREVIEW  
ONLY**

**not for print**

Piano

# Take Your Throne

Words & Music By: Travis Doucette

Arranged By: Joshua Frerichs, Adam Lancaster, & Keith McMinn

Orchestrated By: Keith McMinn

Acoustic Worship ♩ = 68

## INTRO

Piano *mp*

## VERSE 1

Pno.

5 Csus C Gsus M U S I C Csus C

8 G Csus G Am

11 F G C

CHORUS

13 G C/E F G C/E F

17 G Am F C/E Dm

20 C G/C C C/F Am2 Gsus

VERSE 2

24 C sus C Gsus C C sus C

27 G C sus C G Am

30 F G C

Pno.

**CHORUS**

32 G C/E F G C/E

Pno. *f*

redtie  
MUSIC

35 F G Am F C/E Dm

Pno.

PREVIEW  
ONLY

**INSTRUMENTAL**

39 Am C/E F G Am C/E

Pno. *f*

not for print

42 F G Am C/E F G

Pno.

45 Am D F# D E

Pno.

VERSE 3

47 Dsus D Asus D Dsus D A Dsus D

*mf*

Pno.

redtie  
MUSIC

52 A Bm G A D

*f*

Pno.

PREVIEW  
ONLY

CHORUS

55 A D F# G A D F#

Pno.

not for print

58 G A Bm G D F#

Pno.

61 Em A Dsus D

**CHORUS**  
63 A D/F# G A D/F# G Em

67 A Bm G D/F# Em

**OUTRO**  
70 D A/D D GMaj9

73 G(#4) G D DMaj9

redtie  
MUSIC

PREVIEW  
ONLY

not for print

76 *rit.* GMaj9 G(#4) G

Pno.

redtie  
MUSIC

PREVIEW  
ONLY

not for print

# Take Your Throne

Words & Music By: Travis Doucette

Arranged By: Joshua Frerichs, Adam Lancaster, & Keith McMinn

Orchestrated By: Keith McMinn

Acoustic Worship ♩ = 68

INTRO

VERSE 1

CHORUS

4 8 7

20

VERSE 2

24

3

M - U S I C

2

CHORUS

32

5

8

VERSE 3

47

6

mf

CHORUS

55

3

f

2

CHORUS

63

f

2

68

8

OUTRO

redtie

PREVIEW ONLY

not for print

Oboe

# Take Your Throne

Words & Music By: Travis Doucette

Arranged By: Joshua Frerichs, Adam Lancaster, & Keith McMinn

Orchestrated By: Keith McMinn

Acoustic Worship ♩ = 68

# Take Your Throne

Words & Music By: Travis Doucette  
Arranged By: Joshua Frerichs, Adam Lancaster, & Keith McMinn  
Orchestrated By: Keith McMinn

Acoustic Worship ♩ = 68

INTRO

VERSE 1

CHORUS

13

VERSE 2

24

CHORUS

32

VERSE 3

47

CHORUS

55

CHORUS

63

68

OUTRO

Alto Sax

# Take Your Throne

Words & Music By: Travis Doucette

Arranged By: Joshua Frerichs, Adam Lancaster, & Keith McMinn

Orchestrated By: Keith McMinn

Acoustic Worship ♩ = 68

INTRO

VERSE 1

CHORUS

VERSE 2

CHORUS

INSTRUMENTAL

PREVIEW ONLY

CHORUS

CHORUS

63

3 3 8

OUTRO

redtie  
MUSIC

PREVIEW  
ONLY

not for print

Tenor Sax

# Take Your Throne

Words & Music By: Travis Doucette

Arranged By: Joshua Frerichs, Adam Lancaster, & Keith McMinn

Orchestrated By: Keith McMinn

Acoustic Worship ♩ = 68

INTRO

VERSE 1

CHORUS

13

VERSE 2

CHORUS

32

INSTRUMENTAL

39

42

45

CHORUS

55

CHORUS

63

redtie  
MUSIC

PREVIEW  
ONLY

not for print

# Take Your Throne

Words & Music By: Travis Doucette

Arranged By: Joshua Frerichs, Adam Lancaster, & Keith McMinn

Orchestrated By: Keith McMinn

Acoustic Worship ♩ = 68

**INTRO**

**VERSE 1**

**CHORUS**

13

**VERSE 2**

**CHORUS**

32

**INSTRUMENTAL**

39

45

**CHORUS**

55

**CHORUS**

63

67

**OUTRO**

redtie

MUSIC  
**PREVIEW ONLY**

not for print

Trumpet 1

# Take Your Throne

Words & Music By: Travis Doucette

Arranged By: Joshua Frerichs, Adam Lancaster, & Keith McMinn

Orchestrated By: Keith McMinn

Acoustic Worship ♩ = 68

INTRO

VERSE 1

CHORUS

13

VERSE 2

CHORUS

32

INSTRUMENTAL

39

43

45

CHORUS

55

redtie

MUSIC

PREVIEW ONLY

not for print

CHORUS

63

OUTRO

redtie  
MUSIC

PREVIEW  
ONLY

not for print

# Take Your Throne

Words & Music By: Travis Doucette

Arranged By: Joshua Frerichs, Adam Lancaster, & Keith McMinn

Orchestrated By: Keith McMinn

Acoustic Worship ♩ = 68

INTRO

VERSE 1

CHORUS

13

VERSE 2

CHORUS

32

INSTRUMENTAL

39

43

45

CHORUS

55

*mf*

*f*

redtie

MUSIC

PREVIEW ONLY

not for print

VERSE 3

CHORUS

63

OUTRO

redtie  
MUSIC

PREVIEW  
ONLY

not for print

# Take Your Throne

Words & Music By: Travis Doucette

Arranged By: Joshua Frerichs, Adam Lancaster, & Keith McMinn

Orchestrated By: Keith McMinn

Acoustic Worship ♩ = 68

INTRO

VERSE 1

CHORUS

VERSE 2

CHORUS

INSTRUMENTAL

VERSE 3

redtie

MUSIC

PREVIEW  
ONLY

not for print

CHORUS

55

CHORUS

63

67

redtie  
MUSIC

PREVIEW  
ONLY

not for print

Trombone

# Take Your Throne

Words & Music By: Travis Doucette

Arranged By: Joshua Frerichs, Adam Lancaster, & Keith McMinn

Orchestrated By: Keith McMinn

Acoustic Worship ♩ = 68

INTRO

VERSE 1

CHORUS

13

VERSE 2

CHORUS

32

INSTRUMENTAL

39

45

VERSE 3

47

CHORUS

55

redtie

MUSIC

PREVIEW  
ONLY

not for print

CHORUS

63

3

OUTRO

67

3 8

redtie  
MUSIC

PREVIEW  
ONLY

not for print

Tuba

# Take Your Throne

Words & Music By: Travis Doucette

Arranged By: Joshua Frerichs, Adam Lancaster, & Keith McMinn

Orchestrated By: Keith McMinn

Acoustic Worship ♩ = 68

INTRO

VERSE 1

CHORUS

13

VERSE 2

CHORUS

32

36

INSTRUMENTAL

39

VERSE 3

47

CHORUS

55

redtie

MUSIC

PREVIEW  
ONLY

not for print

CHORUS

63

OUTRO

**PREVIEW  
ONLY**

not for print

# Take Your Throne

Words & Music By: Travis Doucette  
Arranged By: Joshua Frerichs, Adam Lancaster, & Keith McMinn  
Orchestrated By: Keith McMinn

Acoustic Worship ♩ = 68

INTRO

VERSE 1

8

CHORUS

VERSE 2

redtie

MUSIC

PREVIEW  
ONLY

not for print

30

**CHORUS**

32

32

*f*

35

35

37

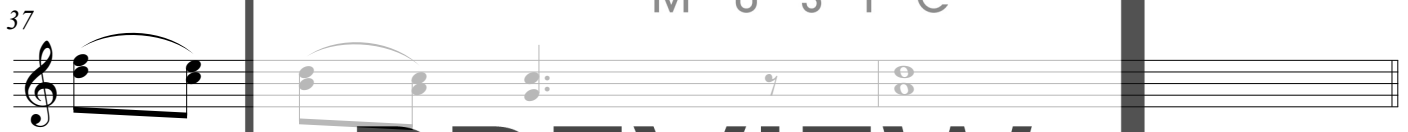

37

**INSTRUMENTAL**

39

39

*f*

42

42

45

45

**VERSE 3**

47

47

*mf*

53

CHORUS

55

58

61

CHORUS

63

66

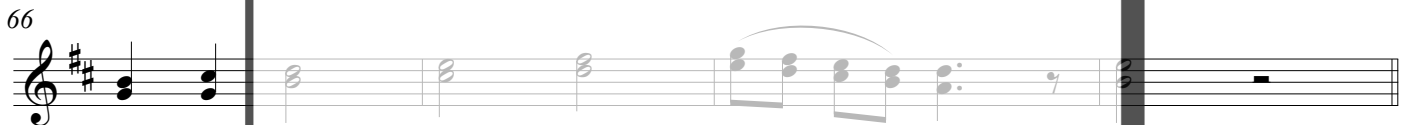

OUTRO

70

74

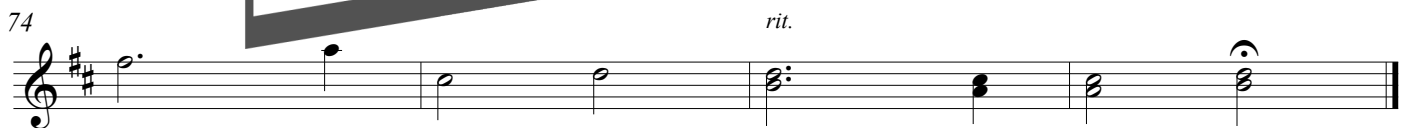

Viola

# Take Your Throne

Words & Music By: Travis Doucette  
Arranged By: Joshua Frerichs, Adam Lancaster, & Keith McMinn  
Orchestrated By: Keith McMinn

Acoustic Worship ♩ = 68

**INTRO**

Viola  $\frac{3}{4}$   $\frac{4}{4}$  **2**

**VERSE 1**

Vla. **5** **4** *mp*

**CHORUS**

Vla. **13** *mp*

Vla. **20** *mf*

**VERSE 2**

Vla. **24** *mf*

Vla. **29** *mf*

**CHORUS**

Vla. **32** *f*

redtie  
MUSIC

PREVIEW  
ONLY

not for print

INSTRUMENTAL

39

Vla.

39 *f*

43

Vla.

43 *f*

VERSE 3

47

Vla.

47 *mf*

52

Vla.

52

CHORUS

55

Vla.

55

58

Vla.

58

61

Vla.

61

CHORUS

63

Vla.

63 *f*

66

Vla.

**OUTRO**

70

Vla.

redtie  
MUSIC

**PREVIEW  
ONLY**

not for print

Cello

# Take Your Throne

Words & Music By: Travis Doucette

Arranged By: Joshua Frerichs, Adam Lancaster, & Keith McMinn

Orchestrated By: Keith McMinn

Acoustic Worship ♩ = 68

**INTRO**

2

**VERSE 1**

5

10

**CHORUS**

13

16

19

22

redtie  
MUSIC

PREVIEW  
ONLY

not for print

VERSE 2

24

*mf*

27

*mf*

30

CHORUS

32

*f*

36

INSTRUMENTAL

39

*f*

42

*f*

45

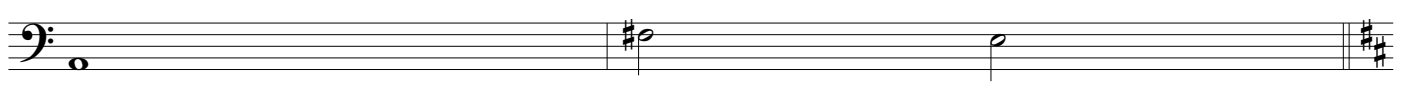

VERSE 3

47

3

*mf*

53

CHORUS

55

58

61

CHORUS

63

*f*

66

68

redtie  
MUSIC

PREVIEW  
ONLY

not for print

OUTRO

70

2

*mp*

This block shows the first two musical staves. The top staff is in bass clef with a key signature of two sharps (F# and C#). It contains measures 70, 71, 72, and 73. Measure 70 has a fermata over a whole note. Measure 71 has a fermata over a whole note. Measure 72 has a fermata over a whole note. Measure 73 has a fermata over a whole note. A dynamic marking of *mp* is placed below the staff between measures 71 and 72. A bracket with the number '2' spans measures 70 and 71.

74

3

This block shows the second musical staff, starting at measure 74. It contains measures 74 and 75. Measure 74 has a fermata over a whole note. Measure 75 has a fermata over a whole note. A bracket with the number '3' spans measures 74 and 75.

redtie  
MUSIC

PREVIEW  
ONLY

not for print

# Take Your Throne

Words & Music By: Travis Doucette

Arranged By: Joshua Frerichs, Adam Lancaster, & Keith McMinn

Orchestrated By: Keith McMinn

Acoustic Worship ♩ = 68

**INTRO**

2 8

**VERSE 1**

**CHORUS**

13

*mp*

15

18

20

**VERSE 2**

24

*mf*

27

30

redtie

MUSIC

PREVIEW  
ONLY

not for print

CHORUS

32

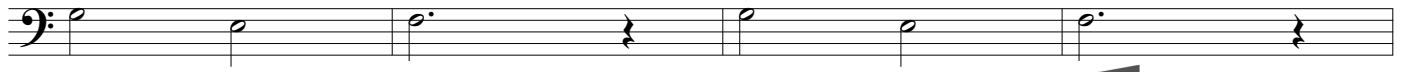

*f*

36

INSTRUMENTAL

39

*f*

42

45

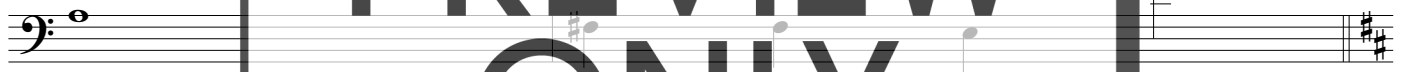

VERSE 3

47

53

CHORUS

55

58

61

**CHORUS**

63

*f*

redtie

66

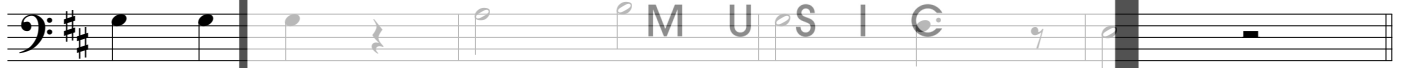

MUSIC

**OUTRO**

70

PREVIEW

ONLY

74

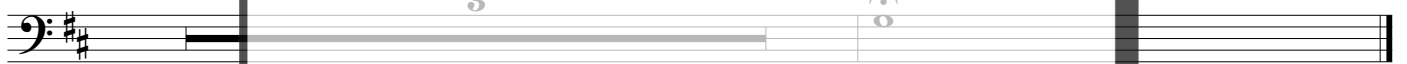

not for print

# Take Your Throne

Words & Music By: Travis Doucette

Arranged By: Joshua Frerichs, Adam Lancaster, & Keith McMinn

Orchestrated By: Keith McMinn

Acoustic Worship ♩ = 68

**INTRO**

String Reduction

**VERSE 1**

5

4 M U S I C

10

PREVIEW ONLY

**CHORUS**

13

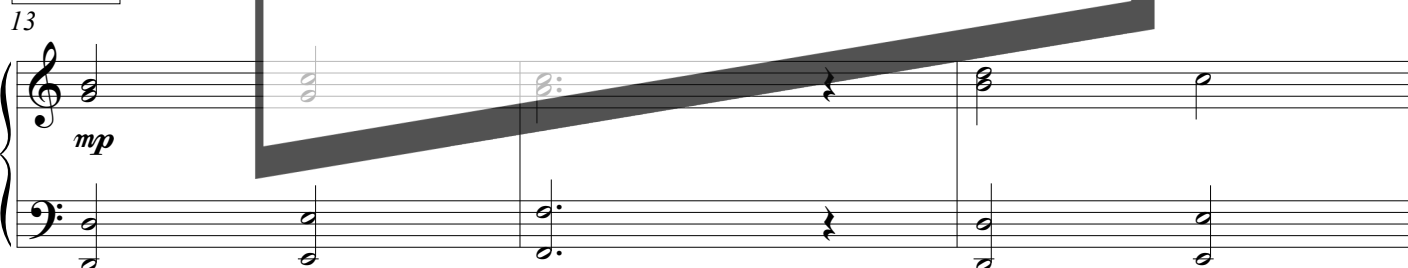

not for print

16

18

redtie  
MUSIC

20

PREVIEW  
ONLY

VERSE 2

24

not for print

27

30

**CHORUS**

32

redtie  
MUSIC

34

PREVIEW  
ONLY

37

not for print

**INSTRUMENTAL**

39

42

45

redtie  
MUSIC

VERSE 3

47

PREVIEW  
ONLY

52

not for print

CHORUS

55

58

61

redtie  
MUSIC

CHORUS

63

PREVIEW  
ONLY

66

not for print

OUTRO

70

*mp*

74 *rit.*

redtie  
MUSIC

**PREVIEW  
ONLY**

not for print

# Take Your Throne

Words & Music By: Travis Doucette

Arranged By: Joshua Frerichs, Adam Lancaster, & Keith McMinn

Orchestrated By: Keith McMinn

Acoustic Worship ♩ = 68

INTRO

1

2

3

4

VERSE 1

*WL/Solo*

1. Lord of all, we come to You to lift our voice, to sing un - to the Lamb.

Dsus D Asus D Dsus D

*Piano - very simple*

Dsus D Asus D Dsus D

PREVIEW ONLY

not for print

Vln. 1-2  
Vla.  
Vc.  
Bass

With our hearts a - mazed, and our hands free - ly raised, we ex -

Rhy. A Dsus D A Bm  
*Add Ac. Gtr, El. Gtr. swells*  
*Add Drums*

Pno. A Dsus D A Bm

redtie  
MUSIC

PREVIEW  
ONLY

not for print

Fl.  
Ob.  
Cl.  
A. Sx.  
T. Sx.  
B. Sx.  
B $\flat$  Tpt.  
B $\flat$  Tpt.  
Horn  
Tbn.  
Tuba

Vln. 1-2  
Vla.  
Vc.  
Bass

alt You, the Great I Am. That

Mel. in tenor That

Rhy. G A D

Pno. G A D

Fl.

Ob.

Cl.

A. Sx.

T. Sx.

B. Sx.

B $\flat$  Tpt.

B $\flat$  Tpt.

Horn

Tbn.

Tuba

Vln. 1-2

Vla.

Vc.

Bass

redtie  
MUSIC

PREVIEW  
ONLY

not for print

CHORUS

PREVIEW ONLY

not for print

Woodwind and brass section staves: Fl., Ob., Cl., A. Sx., T. Sx., B. Sx., B $\flat$  Tpt., B $\flat$  Tpt., Horn, Tbn., Tuba

String section staves: Vln. 1-2, Vla., Vc., Bass

praise. Come be the rul - er of our hearts, come

praise. Come be the rul - er of our hearts, come

Rhy. G A Bm G D F#

Pno. G A Bm G D F#

Fl.

Ob.

Cl.

A. Sx.

T. Sx.

B. Sx.

B $\flat$  Tpt.

B $\flat$  Tpt.

Horn

Tbn.

Tuba

Vln. 1-2

Vla.

Vc.

Bass

redtie  
MUSIC

PREVIEW  
ONLY

not for print

glo - ri - fy Thy name.

glo - ri - fy Thy name.

Rhy. *mf* *All in - Piano lead line*  
*El. Gtr. 8th note drive*  
*Ac. Gtr. 16th note accents*

Pno. *mf*

Fl.

Ob.

Cl.

A. Sx.

T. Sx.

B. Sx.

B $\flat$  Tpt.

B $\flat$  Tpt.

Horn

Tbn.

Tuba

Vln. 1-2 *mf*

Vla. *mf*

Vc. *mf*

Bass *mf*

**redtie**  
MUSIC

**PREVIEW ONLY**

**not for print**

VERSE 2

*mf*

2. Lord of all, we live for You. We set our lives for - ev - er on Thy praise.

Dsus D Asus D Dsus D

Rhy.

All in - simple  
Drums continue groove

Dsus Asus D Dsus D

Pno.

*mf*

PREVIEW ONLY

not for print

Fl.

Ob.

Cl.

A. Sx.

T. Sx.

B. Sx.

B $\flat$  Tpt.

B $\flat$  Tpt.

Horn

Tbn.

Tuba

Vln. 1-2

Vla.

Vc.

Bass

*mf*

With the shout of the earth, we'll de - clare Your worth. We ex -

A Dsus D A Bm

*Building...*

A Dsus D A Bm

**redtie**  
MUSIC

**PREVIEW ONLY**

**not for print**

*mf*

*mf*

*mf*

*mf*

*mf*

*mf*

*mf*

*mf*

*mf*

*mf*

*mf*

alt You, the An - cient of Days. That

G A D

**redtie**  
MUSIC

**PREVIEW ONLY**

**not for print**

G A D

Vln. 1-2  
Vla.  
Vc.  
Bass

CHORUS

Rhythm section notation with the instruction "Full".

redtie  
MUSIC

PREVIEW  
ONLY

not for print

*f*

praise. Come be the rul - er

G A Bm

Rhy.

Pno.

Fl.

Ob.

Cl.

A. Sx. *mf*

T. Sx. *mf*

B. Sx. *mf*

B<sup>b</sup> Tpt. *mf*

B<sup>b</sup> Tpt. *mf*

Horn *mf*

Tbn. *mf*

Tuba *mf*

Vln. 1-2

Vla.

Vc.

Bass

redtie  
MUSIC

PREVIEW  
ONLY

not for print

of our hearts, come glo - ri - fy Thy

Rhy. G D F# Em Drum fill

Pno. G D F# Em

Fl.

Ob.

Cl.

A. Sx.

T. Sx.

B. Sx.

B<sup>b</sup> Tpt.

B<sup>b</sup> Tpt.

Horn

Tbn.

Tuba

Vln. 1-2

Vla.

Vc.

Bass

**redtie**  
MUSIC

**PREVIEW ONLY**

**not for print**

INSTRUMENTAL

*WL ad lib*

Glo-ri - fy \_\_\_\_\_

*f*  
name. \_\_\_\_\_

Rhy. *f* All in - Full, driving

Bm D F# G A Bm D F#

Pno. *f*

Bm D F# G A Bm D F#

redtie  
MUSIC

PREVIEW  
ONLY

not for print

Fl.

Ob.

Cl.

A. Sx. *f*

T. Sx. *f*

B. Sx.

B $\flat$  Tpt. *f*

B $\flat$  Tpt. *f*

Horn *f*

Tbn.

Tuba

Vln. 1-2 *f*

Vla. *f*

Vc. *f*

Bass *f*

VERSE 3

*mf*

3. Lord of all, we wait for You, the

E sus E B sus E

Rhy. *mf* Drums continue Band - lighter, open

E sus E B sus E

Pno. *mf*

Fl.

Ob.

Cl.

A. Sx.

T. Sx.

B. Sx.

B<sup>b</sup> Tpt.

B<sup>b</sup> Tpt.

Horn

Tbn.

Tuba

Vln. 1-2

Vla.

Vc.

Bass

**redtie**  
MUSIC

**PREVIEW ONLY**

**not for print**

fi - nal Word, the soon and com - ing King. — When the end of time is through, You will

E sus E B E sus E

More - Ac. Gtr. 16th note accents

redtie  
MUSIC  
PREVIEW  
ONLY  
not for print

Vln. 1-2  
Vla.  
Vc.  
Bass

*mf*

make all things new. You'll re - store us, our hearts to sing! When

B C#m A B E

*f*

*mf*

*mf*

**redtie**  
**MUSIC**  
**PREVIEW ONLY**  
**not for print**

B. Tpt. Horn Tbn. Tuba

Vln. 1-2 Vla. Vc. Bass

CHORUS

Rhythm section notation including Rhythm (Rhy.) and Piano (Pho.) parts. Includes the instruction: "Band - Diamonds Bass drum 2 & 4".

praise. The ris - en rul - er of our hearts will

Rhy. A B C#m A E/G#

Pno. A B C#m A E/G#

Fl. *f*

Ob. *f*

Cl. *f*

A. Sx.

T. Sx.

B. Sx.

B♭ Tpt.

B♭ Tpt.

Horn

Tbn.

Tuba

Vln. 1-2

Vla.

Vc.

Bass

*Building...*

**redtie**  
MUSIC

**PREVIEW ONLY**

**not for print**

**redtie**  
MUSIC

**PREVIEW ONLY**

**not for print**

CHORUS

*f*

You would take Your throne in us, a - dorned in high - est

Rhy. *f*

B E G# A B E G#

Pno. *f*

B E G# A B E G#

Fl. *f*

Ob. *f*

Cl. *f*

A. Sx.

T. Sx.

B. Sx.

B $\flat$  Tpt.

B $\flat$  Tpt.

Horn

Tbn.

Tuba

Vln. 1-2 *f*

Vla. *f*

Vc. *f*

Bass *f*

praise. Come be the rul - er

A F#m B C#m

A F#m B C#m

redtie  
MUSIC

PREVIEW  
ONLY

not for print

Rhy. Pno. Fl. Ob. Cl. A. Sx. T. Sx. B. Sx. B♭ Tpt. B♭ Tpt. Horn Tbn. Tuba Vln. 1-2 Vla. Vc. Bass

of our hearts, come glo - ri - fy Thy

A E G# F#m

Rhy. *mp*

Pno. A E G# F#m

Fl.

Ob.

Cl.

A. Sx.

T. Sx.

B. Sx.

B $\flat$  Tpt.

B $\flat$  Tpt.

Horn

Tbn.

Tuba

Vln. 1-2

Vla.

Vc.

Bass

redtie  
MUSIC  
PREVIEW  
ONLY  
not for print

OUTRO

WL ad lib

Glo - ri - fy

mp

name. \_\_\_\_

E B/E E AMaj9

Piano - lead line  
Band - fading out, El. Gtr. swells & Shaker continue  
Drums - Toms

E B/E E AMaj9

mp

redtie  
MUSIC

PREVIEW  
ONLY

not for print

mp

mp

mp

Thy Name Glo - ri -

Rhy. A(#4) A E EMaj9

Pno. A(#4) A E EMaj9

Fl.

Ob.

Cl.

A. Sx.

T. Sx.

B. Sx.

B $\flat$  Tpt.

B $\flat$  Tpt.

Horn

Tbn.

Tuba

Vln. 1-2

Vla.

Vc.

Bass

redtie  
MUSIC  
PREVIEW  
ONLY  
not for print

# Take Your Throne

Words & Music By: Travis Doucette  
Arranged By: Joshua Frerichs, Adam Lancaster, & Keith McMinn  
Orchestrated By: Keith McMinn

Acoustic Worship ♩ = 68

**INTRO**

D A D D/G G2(#4) G2

*mp*  
Piano - lead line  
Lite El. Gtr. swells  
Add Ac. Gtr.

**VERSE 1**

5 Dsus D Asus D

Piano - very simple

7 Dsus D A M U S I C Dsus D

10 A Bm G A D

**CHORUS**

13 A D/F# G A D/F#

Slowly building

16 G A Bm G D/F#

19 Em D A/D D

Add Bass  
Drum fill

All in - Piano lead line  
El. Gtr. 8th note drive  
Ac. Gtr. 16th note accents

redtie

MUSIC

PREVIEW  
ONLY

not for print

22  $\frac{D}{G}$  Bm2 Asus

VERSE 2

24 Dsus D Asus D Dsus D

All in - simple  
Drums continue groove

27 A Dsus D

29 A Em G A D

CHORUS

32 A  $\frac{D}{F\#}$  G A  $\frac{D}{F\#}$

Full

35 G A Em G  $\frac{D}{F\#}$  Em

Drum fill

INSTRUMENTAL

39 Bm A

f All in - Full, driving

41 Bm  $\frac{D}{F\#}$  G A Bm  $\frac{D}{F\#}$

44 G A Bm  $\frac{E}{G\#}$   $\frac{E}{F\#}$

VERSE 3

47 E sus E B sus E E sus E

*mf* Drums continue  
Band - lighter, open

50 B E sus E B C#m

More - Ac. Gtr. 6th note accents

53 A E

CHORUS

55 B E G# A B E G#

*mf* Band - Diamonds  
Bass drum 2 & 4

58 A B C#m A E G#

Building...

61 F#m B E sus E

Drum fill

CHORUS

63 B E G# A B E G#

*f* Full

66 A F#m B C#m A E G# F#m

not for print

**OUTRO**

70 E  $\frac{B}{E}$  E A Maj9

*Piano - lead line  
Band - fading out, El. Gtr. swells & Shaker continue  
Drums - Toms*

73 A(#4) A E EMaj9

76 rit. A Maj9 A(#4)

redtie  
MUSIC

**PREVIEW  
ONLY**

not for print

Piano

# Take Your Throne

Words & Music By: Travis Doucette

Arranged By: Joshua Frerichs, Adam Lancaster, & Keith McMinn

Orchestrated By: Keith McMinn

Acoustic Worship ♩ = 68

**INTRO**

Piano *mp*

The Intro section consists of two staves of piano accompaniment in D major, 4/4 time. The right hand plays a sequence of chords: D, A, D, D/G, G2(#4), and G2. The left hand plays a simple bass line with chords: D, A, D, D, G2, and G2.

**VERSE 1**

5 D sus D A sus M U S I C D sus D

8 A D sus D A Bm

11 G A D

Pno.

Pno.

Pno.

redtie

PREVIEW ONLY

not for print

The Verse 1 section consists of three systems of piano accompaniment. Each system has a right-hand staff and a left-hand staff. The chords for the first system are D sus, D, A sus, M U S I C, D sus, and D. The second system has chords A, D sus, D, A, and Bm. The third system has chords G, A, and D. The word 'redtie' is written in a large, stylized font across the first system, and 'PREVIEW ONLY' and 'not for print' are written in large, bold, black letters across the second and third systems.

CHORUS

13 A D F# G A D F# G

Pno.

17 A Bm G D F# Em

Pno.

20 D A D D G Bm2 A sus

Pno.

VERSE 2

24 D sus D A sus D D sus D

Pno.

27 A D sus A D A Bm

Pno.

redtie  
MUSIC

PREVIEW  
ONLY

not for print

30 G A D

Pno.

**CHORUS**

32 A D F# G A D F#

Pno. *f*

redtie  
MUSIC

35 G A Bm G D F# Em

Pno.

PREVIEW  
ONLY

**INSTRUMENTAL**

39 Bm D F# G A Bm D F#

Pno. *f*

not for print

42 G A Bm D F# G A

Pno.

45 Bm E G# E F#

Pno.

VERSE 3

47 Esus E Bsus E Esus E B Esus E

Pno.

*mf*

redtie  
MUSIC

52 B C#m A B E

Pno.

*f*

PREVIEW  
ONLY

CHORUS

55 B E G# A B E G#

Pno.

not for print

58 A B C#m A E G#

Pno.

61 F#m B Esus E

Pno.

**CHORUS**  
63 B E G# A B E G# A F#m

Pno. *f*

redtie  
MUSIC

67 B C#m A E G# F#m

Pno.

PREVIEW  
ONLY

**OUTRO**  
70 E B/E E AMaj9

Pno. *mp*

not for print

73 A(#4) A E EMaj9

Pno.

76 *rit.* A Maj9 A (#4) A

Pno.

redtie  
MUSIC

PREVIEW  
ONLY

not for print

# Take Your Throne

Words & Music By: Travis Doucette  
Arranged By: Joshua Frerichs, Adam Lancaster, & Keith McMinn  
Orchestrated By: Keith McMinn

Acoustic Worship ♩ = 68

The musical score is written for Flute in 4/4 time with a tempo of 68. It consists of the following sections:

- INTRO** (Measures 1-4)
- VERSE 1** (Measures 5-12)
- CHORUS** (Measures 13-19)
- VERSE 2** (Measures 20-23), including the lyrics "MUSIC" (Measures 21-22)
- CHORUS** (Measures 24-31)
- VERSE 3** (Measures 32-46)
- CHORUS** (Measures 47-54)
- CHORUS** (Measures 55-62)
- OUTRO** (Measures 63-70)

A large watermark is overlaid on the score, reading "redtie MUSIC PREVIEW ONLY not for print".

Oboe

# Take Your Throne

Words & Music By: Travis Doucette

Arranged By: Joshua Frerichs, Adam Lancaster, & Keith McMinn

Orchestrated By: Keith McMinn

Acoustic Worship ♩ = 68

Musical score for Oboe, featuring sections: INTRO, VERSE 1, CHORUS, VERSE 2, CHORUS, VERSE 3, CHORUS, CHORUS, and OUTRO. Includes a large watermark: "redtie MUSIC PREVIEW ONLY not for print".

# Take Your Throne

Words & Music By: Travis Doucette

Arranged By: Joshua Frerichs, Adam Lancaster, & Keith McMinn

Orchestrated By: Keith McMinn

Acoustic Worship ♩ = 68

INTRO

VERSE 1

CHORUS

13

VERSE 2

24

CHORUS

32

VERSE 3

47

CHORUS

55

CHORUS

63

68

OUTRO

redtie

MUSIC

PREVIEW ONLY

not for print

INSTRUMENTAL

Alto Sax

# Take Your Throne

Words & Music By: Travis Doucette  
Arranged By: Joshua Frerichs, Adam Lancaster, & Keith McMinn  
Orchestrated By: Keith McMinn

Acoustic Worship ♩ = 68

CHORUS

63

3 3 8

redtie  
MUSIC

PREVIEW  
ONLY

not for print

Tenor Sax

# Take Your Throne

Words & Music By: Travis Doucette

Arranged By: Joshua Frerichs, Adam Lancaster, & Keith McMinn

Orchestrated By: Keith McMinn

Acoustic Worship ♩ = 68

INTRO

VERSE 1

CHORUS

13

VERSE 2

CHORUS

32

INSTRUMENTAL

39

42

45

CHORUS

55

redtie

MUSIC

PREVIEW ONLY

not for print

CHORUS

OUTRO

63

3 3 8

redtie  
MUSIC

PREVIEW  
ONLY

not for print

# Take Your Throne

Words & Music By: Travis Doucette

Arranged By: Joshua Frerichs, Adam Lancaster, & Keith McMinn

Orchestrated By: Keith McMinn

Acoustic Worship ♩ = 68

INTRO

VERSE 1

CHORUS

13

VERSE 2

CHORUS

32

INSTRUMENTAL

39

45

CHORUS

55

CHORUS

63

67

OUTRO

redtie

MUSIC

PREVIEW ONLY

not for print

Trumpet 1

# Take Your Throne

Words & Music By: Travis Doucette

Arranged By: Joshua Frerichs, Adam Lancaster, & Keith McMinn

Orchestrated By: Keith McMinn

Acoustic Worship ♩ = 68

INTRO

VERSE 1

CHORUS

CHORUS

INSTRUMENTAL

CHORUS

CHORUS

OUTRO

63

redtie  
MUSIC

PREVIEW  
ONLY

not for print

# Take Your Throne

Words & Music By: Travis Doucette

Arranged By: Joshua Frerichs, Adam Lancaster, & Keith McMinn

Orchestrated By: Keith McMinn

Acoustic Worship ♩ = 68

INTRO

VERSE 1

CHORUS

13

VERSE 2

CHORUS

32

INSTRUMENTAL

39

43

45

CHORUS

55

redtie

MUSIC

PREVIEW ONLY

not for print

CHORUS

63

OUTRO

redtie  
MUSIC

PREVIEW  
ONLY

not for print

# Take Your Throne

Words & Music By: Travis Doucette

Arranged By: Joshua Frerichs, Adam Lancaster, & Keith McMinn

Orchestrated By: Keith McMinn

Acoustic Worship ♩ = 68

INTRO

VERSE 1

CHORUS

13

VERSE 2

CHORUS

32

INSTRUMENTAL

39

42

45

VERSE 3

47

redtie

MUSIC

PREVIEW ONLY

not for print

CHORUS

55

*mf*

CHORUS

63

67

redtie  
MUSIC

PREVIEW  
ONLY

not for print

Trombone

# Take Your Throne

Words & Music By: Travis Doucette

Arranged By: Joshua Frerichs, Adam Lancaster, & Keith McMinn

Orchestrated By: Keith McMinn

Acoustic Worship ♩ = 68

INTRO

VERSE 1

CHORUS

13

VERSE 2

CHORUS

32

INSTRUMENTAL

39

45

VERSE 3

47

CHORUS

55

redtie

MUSIC

*mf*  
PREVIEW  
ONLY

not for print

CHORUS

63

3

OUTRO

67

3 8

redtie  
MUSIC

PREVIEW  
ONLY

not for print

Tuba

# Take Your Throne

Words & Music By: Travis Doucette

Arranged By: Joshua Frerichs, Adam Lancaster, & Keith McMinn

Orchestrated By: Keith McMinn

Acoustic Worship ♩ = 68

INTRO

VERSE 1

CHORUS

13

VERSE 2

CHORUS

32

36

INSTRUMENTAL

39

VERSE 3

47

CHORUS

55

redtie

MUSIC

PREVIEW  
ONLY

not for print

CHORUS

63

redtie  
MUSIC

PREVIEW  
ONLY

not for print

# Take Your Throne

Words & Music By: Travis Doucette  
Arranged By: Joshua Frerichs, Adam Lancaster, & Keith McMinn  
Orchestrated By: Keith McMinn

Acoustic Worship ♩ = 68

INTRO

VERSE 1

CHORUS

13

mp

16

8

19

mf

22

VERSE 2

24

mf

27

mf

redtie

MUSIC

PREVIEW  
ONLY

not for print

30

**CHORUS**

32

35

37

**INSTRUMENTAL**

39

42

45

**VERSE 3**

47

53

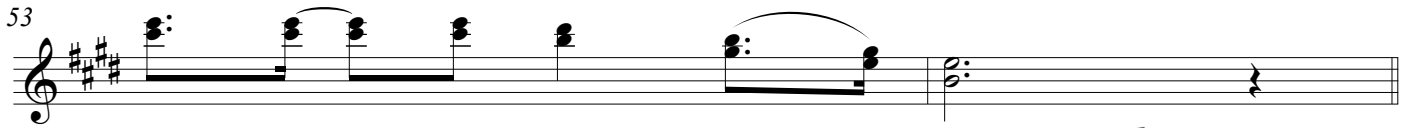

CHORUS

55

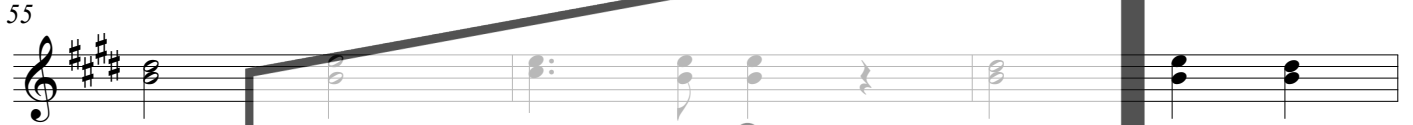

58

61

CHORUS

63

66

OUTRO

70

74

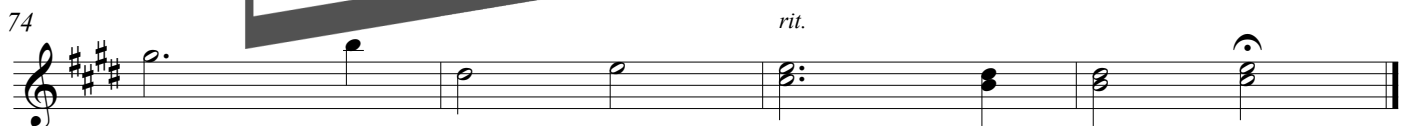

redtie  
MUSIC

PREVIEW  
ONLY

not for print

Viola

# Take Your Throne

Words & Music By: Travis Doucette  
Arranged By: Joshua Frerichs, Adam Lancaster, & Keith McMinn  
Orchestrated By: Keith McMinn

Acoustic Worship ♩ = 68

INTRO

Viola

VERSE 1

Vla.

CHORUS

Vla.

Vla.

VERSE 2

Vla.

Vla.

CHORUS

Vla.

INSTRUMENTAL

39

Vla.

*f*

43

Vla.

*f*

VERSE 3

47

Vla.

*mf*

52

Vla.

CHORUS

55

Vla.

58

Vla.

61

Vla.

CHORUS

63

Vla.

*f*

redtie  
MUSIC

PREVIEW  
ONLY

not for print

66

Vla.

OUTRO

70

Vla.

*mp*

*rit.*

redtie  
MUSIC

PREVIEW  
ONLY

not for print

Cello

# Take Your Throne

Words & Music By: Travis Doucette

Arranged By: Joshua Frerichs, Adam Lancaster, & Keith McMinn

Orchestrated By: Keith McMinn

Acoustic Worship ♩ = 68

**INTRO**

2

**VERSE 1**

5

10

**CHORUS**

13

16

19

22

redtie  
MUSIC

PREVIEW  
ONLY

not for print

VERSE 2

24

27

30

CHORUS

32

36

INSTRUMENTAL

39

42

45

VERSE 3

47

53

CHORUS

55

58

61

CHORUS

63

66

68

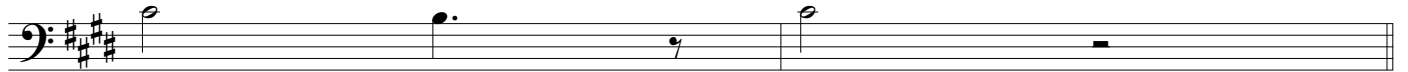

redtie  
MUSIC

PREVIEW  
ONLY

not for print

OUTRO

70

2

*mp*

74

3

redtie  
MUSIC

PREVIEW  
ONLY

not for print

# Take Your Throne

Words & Music By: Travis Doucette

Arranged By: Joshua Frerichs, Adam Lancaster, & Keith McMinn

Orchestrated By: Keith McMinn

Acoustic Worship ♩ = 68

**INTRO**

2 8

**CHORUS**

13

*mp*

15

18

20

*mf*

**VERSE 2**

24

*mf*

27

*mf*

30

CHORUS

32

36

INSTRUMENTAL

39

42

45

VERSE 3

47

53

CHORUS

55

58

61

**CHORUS**

63

66

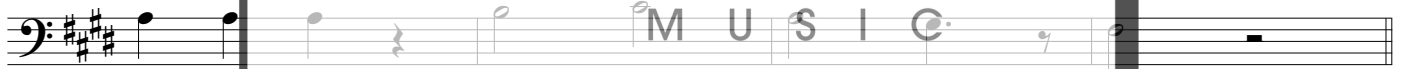

**OUTRO**

70

74

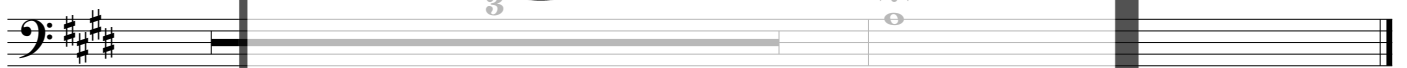

redtie

MUSIC

PREVIEW

ONLY

not for print

# Take Your Throne

Words & Music By: Travis Doucette

Arranged By: Joshua Frerichs, Adam Lancaster, & Keith McMinn

Orchestrated By: Keith McMinn

Acoustic Worship ♩ = 68

**INTRO**

**VERSE 1**

5

10

**CHORUS**

13

16

18

redtie  
MUSIC

20

PREVIEW  
ONLY

VERSE 2

24

not for print

27

30

**CHORUS**

32

redtie  
MUSIC

34

PREVIEW  
ONLY

37

not for print

**INSTRUMENTAL**

39

42

45

redtie  
MUSIC

VERSE 3

47

PREVIEW  
ONLY

52

not for print

CHORUS

55

58

61

redtie  
MUSIC

CHORUS

63

PREVIEW  
ONLY

66

not for print

OUTRO

70

74 *rit.*

redtie  
MUSIC

**PREVIEW  
ONLY**

not for print

# Take Your Throne

Words & Music By: Travis Doucette  
Arranged By: Joshua Frerichs, Adam Lancaster, & Keith McMinn  
Orchestrated By: Keith McMinn

Acoustic Worship ♩ = 68

INTRO

VERSE 1

*WL/Solo*

1. Lord of all, we come to You to lift our voice, to sing un - to the Lamb.

Rhy. *Piano - very simple*

Bbsus Bb F sus Bb Bbsus Bb

Pno.

Bbsus Bb F sus Bb Bbsus Bb

redtie  
MUSIC

PREVIEW  
ONLY

not for print

Fl.

Ob.

Cl.

A. Sx.

T. Sx.

B. Sx.

B $\flat$  Tpt.

B $\flat$  Tpt.

Horn

Tbn.

Tuba

Vln. 1-2

Vla.

Vc.

Bass

With our hearts a - mazed, and our hands free - ly raised, we ex -

Rhy. F Bbsus Bb F Gm  
*Add Ac. Gtr. El. Gtr. swells*  
*Add Drums*

Pno. F Bbsus Bb F Gm

Fl.

Ob.

Cl.

A. Sx.

T. Sx.

B. Sx.

B $\flat$  Tpt.

B $\flat$  Tpt.

Horn

Tbn.

Tuba

Vln. 1-2

Vla. *mp*

Vc. *mp*

Bass

redtie  
MUSIC

PREVIEW  
ONLY

not for print

CHORUS

You would take Your throne in us, a - dorned in high - est

You would take Your throne in us, a - dorned in high - est

Rhy. *Slowly building*

F B $\flat$  D E $\flat$  F B $\flat$  D

Pno. F B $\flat$  E $\flat$  F B $\flat$  D

Fl. **redtie**  
MUSIC

Ob. - - - - -

Cl. - - - - -

A. Sx. **PREVIEW**

T. Sx. **ONLY**

B. Sx. - - - - -

B $\flat$  Tpt. - - - - -

B $\flat$  Tpt. **not for print**

Horn - - - - -

Tbn. - - - - -

Tuba - - - - -

Vln. 1-2 *mp*

Vla. *mp*

Vc. *mp*

Bass *mp*

praise. Come be the rul - er of our hearts, come

praise. Come be the rul - er of our hearts, come

Rhy. Eb F Gm Eb Bb/D

Pno. Eb F Gm Eb Bb/D

Fl.

Ob.

Cl.

A. Sx.

T. Sx.

B. Sx.

B<sup>b</sup> Tpt.

B<sup>b</sup> Tpt.

Horn

Tbn.

Tuba

Vln. 1-2

Vla.

Vc.

Bass

redtie  
MUSIC

PREVIEW  
ONLY

not for print

glo - ri - fy Thy name.

glo - ri - fy Thy name.

Rhy. Cm Bb F Bb Bb  
*Add Bass*  
*Drum fill*  
*mf*  
*All in - Piano lead line*  
*El. Gr. 8th note drive*  
*Ac. Gr. 16th note accents*

Pno. Cm Bb F Bb Bb  
*mf*

Fl.

Ob.

Cl.

A. Sx.

T. Sx.

B. Sx.

B $\flat$  Tpt.

B $\flat$  Tpt.

Horn

Tbn.

Tuba

Vln. 1-2

Vla.

Vc.

Bass

**redtie**  
MUSIC

**PREVIEW ONLY**

**not for print**

*mf*

*mf*

*mf*

*mf*

*mf*

VERSE 2

*mf*

2. Lord of all, we live for You. We set our lives for - ev - er on Thy praise.

Rhy. *All in - simple  
Drums continue groove*

Bbsus Bb Fsus Bb Bbsus Bb

Pno. *mf*

redtie  
MUSIC

PREVIEW  
ONLY

not for print

- Fl.
- Ob.
- Cl.
- A. Sx.
- T. Sx.
- B. Sx.
- B $\flat$  Tpt.
- B $\flat$  Tpt.
- Horn
- Tbn.
- Tuba

Vln. 1-2 *mf*

Vla. *mf*

Vc. *mf*

Bass *mf*

alt You, the An - cient of Days. That

*f*

Rhy. *f*

Pno. *f*

Fl.

Ob.

Cl.

A. Sx.

T. Sx.

B. Sx.

B $\flat$  Tpt.

B $\flat$  Tpt.

Horn

Tbn.

Tuba

Vln. 1-2

Vla.

Vc.

Bass

**redtie**  
MUSIC

**PREVIEW ONLY**

**not for print**

CHORUS

Vocal line with lyrics: "You would take Your throne in us, a - dorned in high - est"

Rhythm section with notes: F, Bb/D, Eb, F, Bb/D. Includes the instruction "Full".

Flute (Fl.) staff.

Oboe (Ob.) staff.

Clarinet (Cl.) staff.

Alto Saxophone (A. Sx.) staff.

Tenor Saxophone (T. Sx.) staff.

Bass Saxophone (B. Sx.) staff.

Bass Trumpet (B<sup>b</sup> Tpt.) staff.

Bass Trumpet (B<sup>b</sup> Tpt.) staff.

Horn staff.

Trombone (Tbn.) staff.

Tuba staff.

praise. Come be the rul - er

Rhy. Eb F Gm

Pno. Eb F Gm

Fl.

Ob.

Cl.

A. Sx. *mf*

T. Sx. *mf*

B. Sx. *mf*

B<sup>b</sup> Tpt. *mf*

B<sup>b</sup> Tpt. *mf*

Horn *mf*

Tbn. *mf*

Tuba *mf*

Vln. 1-2

Vla.

Vc.

Bass

**redtie**  
MUSIC

**PREVIEW ONLY**

**not for print**

of our hearts, come glo - ri - fy Thy

Rhy. Eb Bb D Cm Drum fill

Pno. Eb Bb D Cm

Fl.

Ob.

Cl.

A. Sx.

T. Sx.

B. Sx.

B<sup>b</sup> Tpt.

B<sup>b</sup> Tpt.

Horn

Tbn.

Tuba

Vln. 1-2

Vla.

Vc.

Bass

**redtie**  
MUSIC

**PREVIEW ONLY**

not for print

INSTRUMENTAL

WL ad lib

Glo-ri - fy

name.

G m

B $\flat$  D

E $\flat$

F

G m

B $\flat$  D

Rhy.

*f* All in - Full, driving

G m

B $\flat$  D

E $\flat$

F

G m

B $\flat$  D

Pno.

*f*

redtie  
MUSIC

PREVIEW  
ONLY

not for print

Fl.

Ob.

Cl.

A. Sx.

T. Sx.

B. Sx.

B $\flat$  Tpt.

B $\flat$  Tpt.

Horn

Tbn.

Tuba

Vln. 1-2

Vla.

Vc.

Bass

*f*

VERSE 3

*mf*

3. Lord of all, we wait for You, the

C sus C G sus C

Rhy. *mf* Drums continue Band - lighter, open

Pno. *mf*

Fl.

Ob.

Cl.

A. Sx.

T. Sx.

B. Sx.

B<sup>b</sup> Tpt.

B<sup>b</sup> Tpt.

Horn

Tbn.

Tuba

Vln. 1-2

Vla.

Vc.

Bass

**redtie**  
MUSIC

**PREVIEW ONLY**

**not for print**

fi - nal Word, the soon and com - ing King. When the end of time is through, You will

Csus

C

G

Csus

C

Rhy.

*More - Ac. Gr. 16th note accents*

Csus

C

G

Csus

C

Pno.

redtie  
MUSIC

PREVIEW  
ONLY

not for print

Fl.

Ob.

Cl.

A. Sx.

T. Sx.

B. Sx.

B $\flat$  Tpt.

B $\flat$  Tpt.

Horn

Tbn.

Tuba

Vln. 1-2

Vla.

Vc.

Bass

*mf*

*mf*

*mf*

*mf*

make all things new. You'll re - store us, our hearts to sing! When

G Am F G C

*f*

*mf*

*mf*

*mf*

**redtie**  
**MUSIC**  
**PREVIEW ONLY**  
**not for print**

Rhy.

Pno.

Fl.

Ob.

Cl.

A. Sx.

T. Sx.

B. Sx.

B $\flat$  Tpt.

B $\flat$  Tpt.

Horn

Tbn.

Tuba

Vln. 1-2

Vla.

Vc.

Bass

CHORUS

Rhy. G C/E F G C/E  
*Band - Diamonds*  
*Bass drum 2 & 4*

Pno. G C/E F G C/E

Fl. Ob. Cl.

A. Sx. *mf*

T. Sx. *mf*

B. Sx. *mf*

B $\flat$  Tpt. *mf*

B $\flat$  Tpt. *mf*

Horn *mf*

Tbn. *mf*  
Tuba *mf*

Vln. 1-2

Vla. Vc. Bass

praise. The ris - en rul - er of our hearts will

Rhy. F G Am F C/E

Pno. F G Am F C/E

Fl. *f*

Ob. *f*

Cl. *f*

A. Sx. *f*

T. Sx.

B. Sx.

B $\flat$  Tpt.

B $\flat$  Tpt.

Horn

Tbn.

Tuba

Vln. 1-2

Vla.

Vc.

Bass

*Building...*

redtie  
MUSIC

PREVIEW  
ONLY

not for print

glo - ri - fy His name. That

Rhy. Dm G C sus C Drum fill

Pno. Dm G C sus C

Fl.

Ob.

Cl.

A. Sx.

T. Sx.

B. Sx.

B $\flat$  Tpt.

B $\flat$  Tpt.

Horn

Tbn.

Tuba

Vln. 1-2

Vla.

Vc.

Bass

**redtie**  
MUSIC

**PREVIEW ONLY**

**not for print**

CHORUS

praise. Come be the rul - er

F Dm G Am

redtie  
MUSIC

PREVIEW  
ONLY

not for print

Rhy. Pno. Fl. Ob. Cl. A. Sx. T. Sx. B. Sx. B $\flat$  Tpt. B $\flat$  Tpt. Horn Tbn. Tuba Vln. 1-2 Vla. Vc. Bass

of our hearts, come glo - ri - fy Thy

F C E Dm

Rhy. *mp*

Pno. F C E Dm

Fl.

Ob.

Cl.

A. Sx.

T. Sx.

B. Sx.

B $\flat$  Tpt.

B $\flat$  Tpt.

Horn

Tbn.

Tuba

Vln. 1-2

Vla.

Vc.

Bass

**redtie**  
MUSIC

**PREVIEW ONLY**

**not for print**

OUTRO

WL ad lib

Glo - ri - fy \_\_\_\_\_

*mp*

name. \_\_\_\_

Rhy. *C C# C FMaj9*  
*Piano - lead line*  
*Band - fading out, El. Gtr. swells & Shaker continue*  
*Drums - Toms*

Pno. *C C# C FMaj9*  
*mp*

redtie  
 MUSIC

PREVIEW  
 ONLY

not for print

Vln. 1-2 *mp*

Vla. *mp*

Vc. *mp*

Bass *mp*

Thy Name Glo - ri -

Rhy. F(#4) F C CMaj9

Pno. F(#4) F C CMaj9

Fl.

Ob.

Cl.

A. Sx.

T. Sx.

B. Sx.

B $\flat$  Tpt.

B $\flat$  Tpt.

Horn

Tbn.

Tuba

Vln. 1-2

Vla.

Vc.

Bass

redtie  
MUSIC

PREVIEW  
ONLY

not for print

- Rhythm (Rhy.): Treble clef, featuring a steady eighth-note pattern with a crescendo leading to a final chord.
- Flute (Fl.), Oboe (Ob.), Clarinet (Cl.), Saxophones (A. Sx., T. Sx., B. Sx.), Trumpets (B $\flat$  Tpt.), Horns, Trombones (Tbn.), and Tuba: All parts are currently silent, indicated by rests.
- Violins (Vln. 1-2), Viola (Vla.), Violoncello (Vc.), and Bass: These parts are also silent, with rests.

A large, semi-transparent watermark is overlaid on the center of the score, consisting of the text "redtie" in a large, lowercase serif font, "MUSIC" in a smaller, spaced-out uppercase font below it, "PREVIEW ONLY" in a very large, bold, uppercase sans-serif font, and "not for print" in a slightly smaller, lowercase sans-serif font below that. The watermark is enclosed in a dark grey rectangular border that has a slight perspective, appearing to be a floating window or card.

# Take Your Throne

Words & Music By: Travis Doucette  
Arranged By: Joshua Frerichs, Adam Lancaster, & Keith McMinn  
Orchestrated By: Keith McMinn

Acoustic Worship ♩ = 68

**INTRO**

*mp*

*Piano - lead line*  
*Lite El. Gtr. swells*

*Add Ac. Gtr.*

**VERSE 1**

5 *Piano - very simple*

7 *MUSIC*

10 **PREVIEW ONLY**

**CHORUS**

13 *Slowly building*

16

19 *Add Bass*  
*Drum fill*

*mf*  
*All in - Piano lead line*  
*El. Gtr. 8th note drive*  
*Ac. Gtr. 16th note accents*

22  $B\flat$   
 $E\flat$   $Gm2$   $Fsus$

VERSE 2

24  $B\flat$ sus  $B\flat$   $Fsus$   $B\flat$   $B\flat$ sus  $B\flat$

All in - simple  
Drums continue groove

27  $F$   $B\flat$ sus  $B\flat$

29  $F$   $Gm$   $E\flat$   $F$   $B\flat$

CHORUS

32  $F$   $B\flat$   
 $D$   $F$   $B\flat$   
 $D$

Full

35  $E\flat$   $F$   $Gm$   $E\flat$   $B\flat$   
 $D$   $Cm$

Drum fill

INSTRUMENTAL

39  $Gm$   $F$

*f* All in - Full driving

41  $Gm$   $B\flat$   
 $D$   $E\flat$   $F$   $Gm$   $B\flat$   
 $D$

44  $E\flat$   $F$   $Gm$   $C$   
 $E$   $C$   
 $D$

redtie

MUSIC

PREVIEW ONLY

not for print

VERSE 3

47 C sus C G sus C C sus C

*mf* Drums continue  
Band - lighter, open

50 G C sus C G Am

*More - Ac. Gtr. 16th note accents*

53 F G C

CHORUS

55 G C/E F G C/E

*Band - Diamonds*  
*Bass drum 2 & 4*

58 F G Am F C/E

*Building...*

61 Dm G C sus C

*Drum fill*

CHORUS

63 G C/E F G C/E

*Full*

66 F Dm G Am F C/E Dm

OUTRO

70 C G/C C FMaj9

*Piano - lead line  
 Band - fading out, El. Gtr. swells & Shaker continue  
 Drums - Toms*

73 F(#4) F C CMaj9

*rit.*  
 76 FMaj9 F(#4) F

MUSIC

PREVIEW ONLY

not for print

Piano

# Take Your Throne

Words & Music By: Travis Doucette

Arranged By: Joshua Frerichs, Adam Lancaster, & Keith McMinn

Orchestrated By: Keith McMinn

Acoustic Worship ♩ = 68

## INTRO

Piano

The Intro section is in 4/4 time and begins with a mezzo-piano (mp) dynamic. The melody is written in the treble clef, and the bass line is in the bass clef. The key signature has two flats (Bb and Eb). The notes in the melody are: Bb, F, Bb, Bb, Eb, Eb2(#4), and Eb2. The bass line consists of chords: Bb, F, Bb, Bb, Eb, and Eb2.

## VERSE 1

Pno.

The Verse 1 section consists of three systems of piano accompaniment. The first system starts at measure 5 and includes the lyrics "red tie MUSIC". The second system starts at measure 8 and includes the lyrics "PREVIEW ONLY". The third system starts at measure 11 and includes the lyrics "not for print". The key signature remains two flats. The notes in the melody are: Bbsus, Bb, F sus, Bb, Bbsus, Bb, F, Gm, F, Eb, F, and Bb. The bass line consists of chords: Bbsus, Bb, F sus, Bb, Bbsus, Bb, F, Gm, F, Eb, F, and Bb.

CHORUS

13 F Bb/D Eb F Bb/D Eb

17 F Gm Eb Bb/D Cm

20 Bb F/Bb Bb Bb/Eb Gm2 F sus

*mf*

VERSE 2

24 Bbsus Bb F sus Bb Bbsus Bb

*mf*

27 F Bbsus Bb F Gm

redtie  
MUSIC

PREVIEW  
ONLY

not for print

30 Eb F Bb

CHORUS

32 F Bb/D Eb F Bb/D

35 Eb F Gm Eb Bb/D Cm

INSTRUMENTAL

39 Gm Bb/D Eb F Gm Bb/D

42 Eb F Gm Bb/D Eb F

45 Gm C E C D

**VERSE 3**  
47 Csus C Gsus C Csus C G Csus C

52 G Am F G C

**CHORUS**  
55 G C E F G C E

58 F G Am F C E

61 Dm G Csus C

**CHORUS**  
63 G C E F G C E F Dm

*f*

67 G Am F C E Dm

**OUTRO**  
70 C G C C FMaj9

73 F(#4) F C CMaj9

*rit.*  
FMaj9

76

F(#4)

F

Pno.

redtie  
MUSIC

PREVIEW  
ONLY

not for print

# Take Your Throne

Words & Music By: Travis Doucette

Arranged By: Joshua Frerichs, Adam Lancaster, & Keith McMinn

Orchestrated By: Keith McMinn

Acoustic Worship ♩ = 68

INTRO

VERSE 1

CHORUS

4 8 7

20 2

VERSE 2

24 3 2

M U S I C

CHORUS

32 5 8

VERSE 3

47 6

CHORUS

55 3 2

CHORUS

63 2

68 8

redtie

PREVIEW ONLY

not for print

Oboe

# Take Your Throne

Words & Music By: Travis Doucette  
Arranged By: Joshua Frerichs, Adam Lancaster, & Keith McMinn  
Orchestrated By: Keith McMinn

Acoustic Worship ♩ = 68

# Take Your Throne

Words & Music By: Travis Doucette  
Arranged By: Joshua Frerichs, Adam Lancaster, & Keith McMinn  
Orchestrated By: Keith McMinn

Acoustic Worship ♩ = 68

INTRO

VERSE 1

CHORUS

VERSE 2

CHORUS

VERSE 3

CHORUS

CHORUS

OUTRO

redtie

PREVIEW ONLY

not for print

Alto Sax

# Take Your Throne

Words & Music By: Travis Doucette

Arranged By: Joshua Frerichs, Adam Lancaster, & Keith McMinn

Orchestrated By: Keith McMinn

Acoustic Worship ♩ = 68

INTRO

VERSE 1

CHORUS

VERSE 2

CHORUS

INSTRUMENTAL

CHORUS

CHORUS

63

OUTRO

8

redtie  
MUSIC

PREVIEW  
ONLY

not for print

Tenor Sax

# Take Your Throne

Words & Music By: Travis Doucette

Arranged By: Joshua Frerichs, Adam Lancaster, & Keith McMinn

Orchestrated By: Keith McMinn

Acoustic Worship ♩ = 68

INTRO

CHORUS

CHORUS

INSTRUMENTAL

CHORUS

redtie

MUSIC

PREVIEW ONLY

not for print

# Take Your Throne

Words & Music By: Travis Doucette

Arranged By: Joshua Frerichs, Adam Lancaster, & Keith McMinn

Orchestrated By: Keith McMinn

Acoustic Worship ♩ = 68

**INTRO**

**VERSE 1**

**CHORUS**

**VERSE 2**

**CHORUS**

**INSTRUMENTAL**

**CHORUS**

**CHORUS**

redtie

PREVIEW ONLY

not for print

Trumpet 1

# Take Your Throne

Words & Music By: Travis Doucette

Arranged By: Joshua Frerichs, Adam Lancaster, & Keith McMinn

Orchestrated By: Keith McMinn

Acoustic Worship ♩ = 68

INTRO

VERSE 1

CHORUS

VERSE 2

CHORUS

INSTRUMENTAL

CHORUS

# redtie

# PREVIEW ONLY

# not for print

VERSE 3

CHORUS

63

redtie  
MUSIC

PREVIEW  
ONLY

not for print

# Take Your Throne

Words & Music By: Travis Doucette

Arranged By: Joshua Frerichs, Adam Lancaster, & Keith McMinn

Orchestrated By: Keith McMinn

Acoustic Worship ♩ = 68

**INTRO**

**VERSE 1**

**CHORUS**

13

**VERSE 2**

**CHORUS**

32

**INSTRUMENTAL**

39

43

45

**CHORUS**

55

redtie

MUSIC

PREVIEW ONLY

not for print

CHORUS

63

OUTRO

redtie  
MUSIC

PREVIEW  
ONLY

not for print

# Take Your Throne

Words & Music By: Travis Doucette

Arranged By: Joshua Frerichs, Adam Lancaster, & Keith McMinn

Orchestrated By: Keith McMinn

Acoustic Worship ♩ = 68

INTRO

VERSE 1

CHORUS

13

VERSE 2

CHORUS

32

INSTRUMENTAL

39

42

45

VERSE 3

47

redtie

MUSIC

PREVIEW ONLY

not for print

CHORUS

55

*mf*

4

CHORUS

63

67

OUTRO

redtie

MUSIC

PREVIEW  
ONLY

not for print

Trombone

# Take Your Throne

Words & Music By: Travis Doucette

Arranged By: Joshua Frerichs, Adam Lancaster, & Keith McMinn

Orchestrated By: Keith McMinn

Acoustic Worship ♩ = 68

INTRO

VERSE 1

CHORUS

13

VERSE 2

CHORUS

32

INSTRUMENTAL

39

45

VERSE 3

47

CHORUS

55

redtie

MUSIC

PREVIEW  
ONLY

not for print

CHORUS

63

3

OUTRO

67

3 8

redtie  
MUSIC

PREVIEW  
ONLY

not for print

Tuba

# Take Your Throne

Words & Music By: Travis Doucette

Arranged By: Joshua Frerichs, Adam Lancaster, & Keith McMinn

Orchestrated By: Keith McMinn

Acoustic Worship ♩ = 68

INTRO

VERSE 1

CHORUS

13

VERSE 2

CHORUS

32

36

INSTRUMENTAL

39

VERSE 3

47

CHORUS

55

redtie

MUSIC

PREVIEW  
ONLY

not for print

CHORUS

63

OUTRO

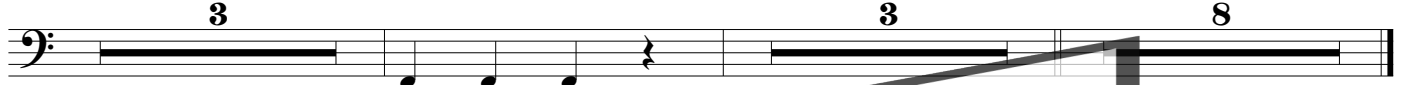

redtie  
MUSIC

PREVIEW  
ONLY

not for print

# Take Your Throne

Words & Music By: Travis Doucette  
Arranged By: Joshua Frerichs, Adam Lancaster, & Keith McMinn  
Orchestrated By: Keith McMinn

Acoustic Worship ♩ = 68

INTRO

VERSE 1

CHORUS

13

mp

16

mf

19

mf

22

VERSE 2

24

mf

27

mf

redtie

MUSIC

PREVIEW  
ONLY

not for print

30

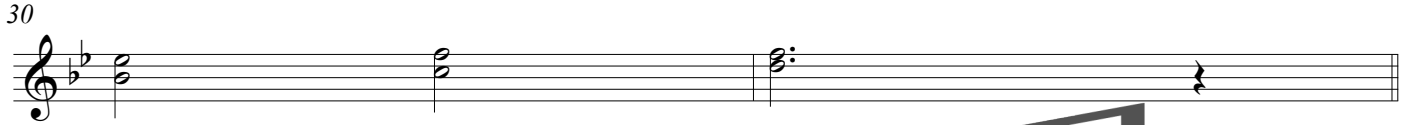

**CHORUS**

32

*f*

35

37

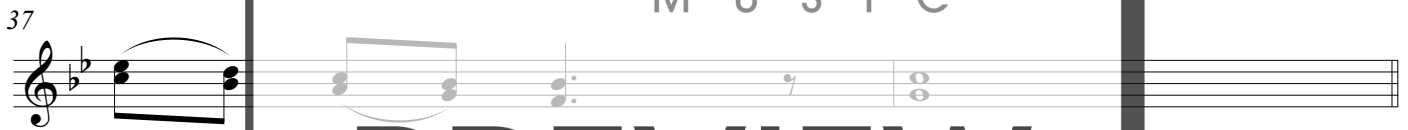

**INSTRUMENTAL**

39

*f*

42

45

**VERSE 3**

47

**3**

*mf*

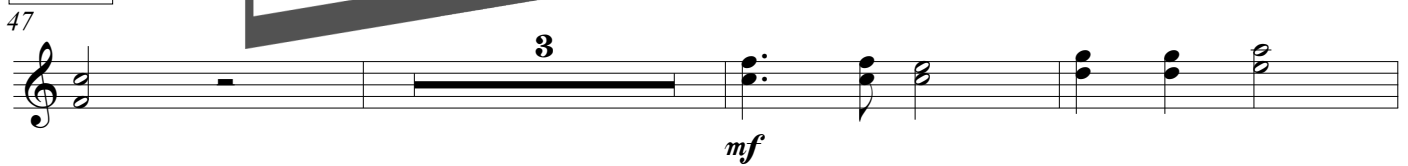

53

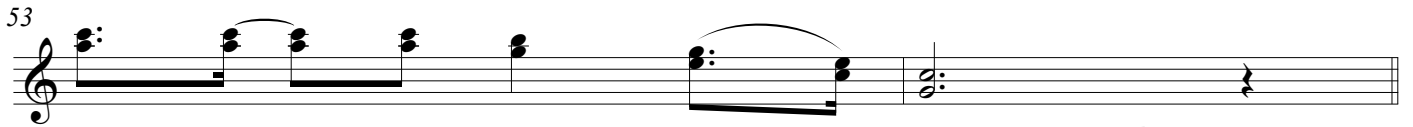

CHORUS

55

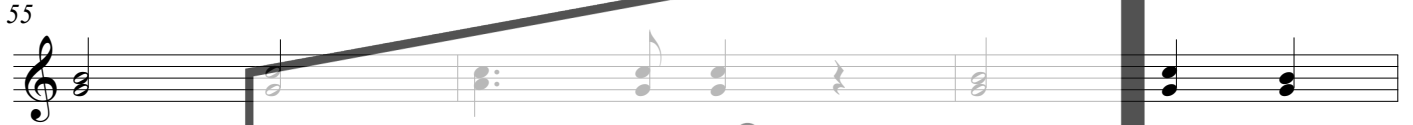

58

61

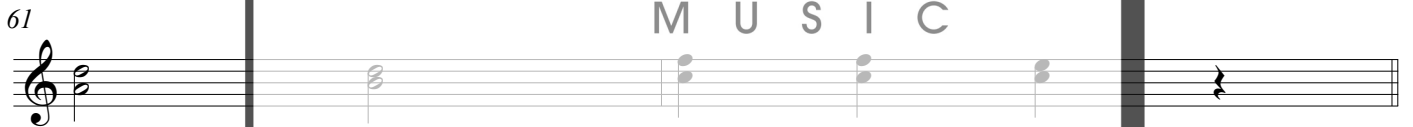

CHORUS

63

*f*

66

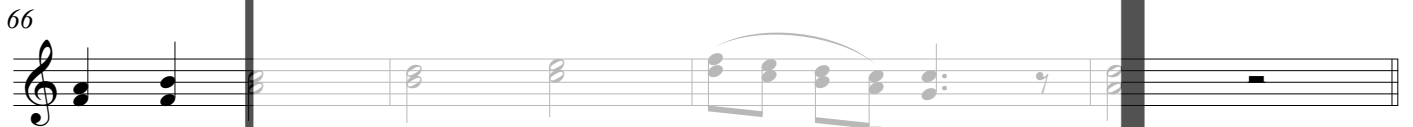

OUTRO

70

*mp*

74

*rit.*

redtie

MUSIC

PREVIEW  
ONLY

not for print

Viola

# Take Your Throne

Words & Music By: Travis Doucette

Arranged By: Joshua Frerichs, Adam Lancaster, & Keith McMinn

Orchestrated By: Keith McMinn

Acoustic Worship ♩ = 68

**INTRO**

Viola

**VERSE 1**

Vla.

**CHORUS**

Vla.

Vla.

**VERSE 2**

Vla.

Vla.

**CHORUS**

Vla.

*mp*  
redtie  
MUSIC

**PREVIEW  
ONLY**

**not for print**

INSTRUMENTAL

39

Vla. *f*

43

Vla. *f*

VERSE 3

47

Vla. *mf*

52

Vla. *mf*

CHORUS

55

Vla. *mf*

58

Vla. *mf*

61

Vla. *mf*

CHORUS

63

Vla. *f*

66

Vla.

OUTRO

70

Vla.

redtie  
MUSIC

PREVIEW  
ONLY

not for print

Cello

# Take Your Throne

Words & Music By: Travis Doucette

Arranged By: Joshua Frerichs, Adam Lancaster, & Keith McMinn

Orchestrated By: Keith McMinn

Acoustic Worship ♩ = 68

**INTRO**

**VERSE 1**

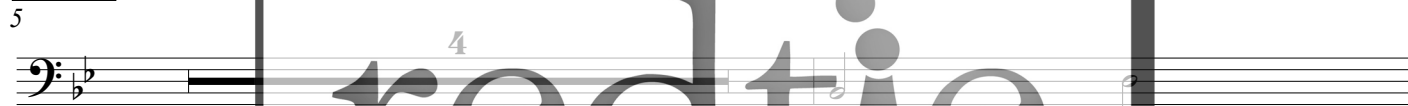

**CHORUS**

redtie  
MUSIC

PREVIEW  
ONLY

not for print

VERSE 2

24

mf

27

mf

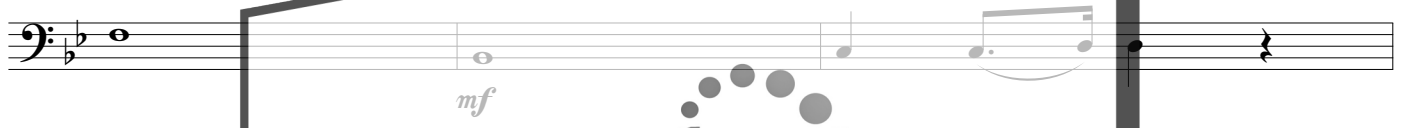

30

CHORUS

32

f

36

INSTRUMENTAL

39

f

42

f

45

VERSE 3

47

53

CHORUS

55

58

61

CHORUS

63

66

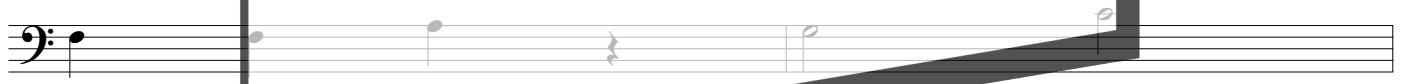

68

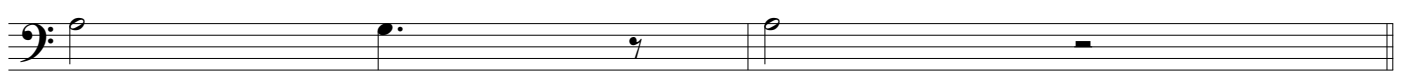

reedtie  
MUSIC

PREVIEW  
ONLY

not for print

**OUTRO**

70

2

*mp*

74

3

*mp*

redtie  
MUSIC

**PREVIEW  
ONLY**

not for print

# Take Your Throne

Words & Music By: Travis Doucette  
Arranged By: Joshua Frerichs, Adam Lancaster, & Keith McMinn  
Orchestrated By: Keith McMinn

Acoustic Worship ♩ = 68

INTRO

VERSE 1

2 8

CHORUS

13

mp

15

MUSIC

18

20

mf

VERSE 2

24

mf

27

mf

30

redtie

MUSIC

PREVIEW  
ONLY

not for print

CHORUS

32

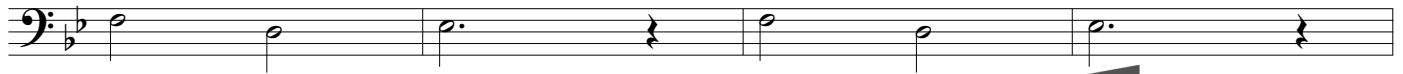

*f*

36

INSTRUMENTAL

39

*f*

42

45

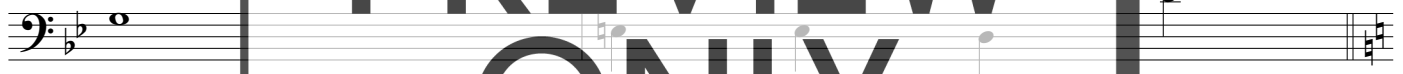

VERSE 3

47

not for print

53

CHORUS

55

58

61

**CHORUS**

63

66

**OUTRO**

70

74

redtie

MUSIC

PREVIEW  
ONLY

not for print

# Take Your Throne

Words & Music By: Travis Doucette

Arranged By: Joshua Frerichs, Adam Lancaster, & Keith McMinn

Orchestrated By: Keith McMinn

Acoustic Worship ♩ = 68

**INTRO**

**VERSE 1**

5

4 M U S I C

10

PREVIEW ONLY

**CHORUS**

13

not for print

16

18

redtie  
MUSIC

20

PREVIEW  
ONLY

VERSE 2

24

not for print

27

30

**CHORUS**

32

redtie  
MUSIC

34

PREVIEW  
ONLY

37

not for print

**INSTRUMENTAL**

39

42

45

redtie  
MUSIC

VERSE 3

47

PREVIEW  
ONLY

52

not for print

CHORUS

55

58

61

redtie  
MUSIC

CHORUS

63

PREVIEW  
ONLY

66

not for print

OUTRO

70

74 *rit.*

redtie  
MUSIC

**PREVIEW  
ONLY**

not for print