

The First Noel

Traditional English Carol

Arranged by:
Jim Hammerly

Orchestrated By:
Paul McIntyre

♩ = 84

Intro

The score is for a 3/4 time piece in D major. It includes parts for Choir, Rhythm, Piano, Flute, Oboe, Clarinet, Alto Sax, Tenor Sax, Baritone Sax, Trumpet 1, Trumpet 2-3, French Horn, Trombone 1-2, Trombone 3/Tuba, Harp, Percussion (shaker, 2x only, 5, 6, 7, 8, 9, 10, 11, 12, 13, 14, 15, 16, 17, 18, 19, 20, 21, 22, 23, 24, 25, 26, 27, 28, 29, 30, 31, 32, 33, 34, 35, 36, 37, 38, 39, 40, 41, 42, 43, 44, 45, 46, 47, 48, 49, 50), Timpani, Violin 1-2, Viola, Cello, and String Bass. The score is marked with dynamics such as *mf* and *mf* 2x only. A large watermark 'redtie MUSIC PREVIEW ONLY not for print' is overlaid on the score, and a diagonal black bar runs from the top right to the bottom left.

Verse 1

Ch. first No - el the an - gel did say, was to

Rhym. D2 A D G2 D D2

Pno. D2 A D G2 D D2

Fl.

Ob.

Cl.

A. Sx.

T. Sx.

B. Sx.

Tpt. 1

Tpt. 2-3

Horn

Tbn. 1-2

Tbn. 3/Tuba

Hp. *mp*

Perc. *mp*

Timp.

Vln. 1-2 *mp*

Vla. *mp*

Cel. *mp*

Bass *mp*

6 7 8 9

redtie
- M U S I C

PREVIEW
ONLY

not for print

Ch. cer - tain poor shep - herds in fields as they lay; In

Rhym. GMaj9 D2 F# Em7 G A D2 F#m C#

Pno. GMaj9 D2 F# Em7 G A D2 F#m C#

Fl.

Ob.

Cl.

A. Sx.

T. Sx.

B. Sx.

Tpt. 1

Tpt. 2-3

Horn

Tbn. 1-2

Tbn. 3/Tuba

Hp.

Perc. wind chimes

Timp.

Vln. 1-2

Vla.

Cel.

Bass

redtie
MUSIC

PREVIEW
ONLY

not for print

fields where they lay keep - ing their sheep, on a

Bm2 D2 A GMaj7 D2 F#

redtie
MUSIC

PREVIEW
ONLY

not for print

Ch.
Rhym.
Pno.
Fl.
Ob.
Cl.
A. Sx.
T. Sx.
B. Sx.
Tpt. 1
Tpt. 2-3
Horn
Tbn. 1-2
Tbn. 3/Tuba
Hp.
Perc.
Timp.
Vln. 1-2
Vla.
Cel.
Bass

Ch. cold win - ter's night that was so deep. No -

Rhym. GMaj7 D2 A G2 B A7 C# D2 F#m C#

Pno. GMaj7 D2 A G2 B A7 C# D2 D F#m C#

Fl.

Ob.

Cl.

A. Sx.

T. Sx.

B. Sx.

Tpt. 1

Tpt. 2-3

Horn

Tbn. 1-2

Tbn. 3/Tuba

Hp.

Perc.

Timp.

Vln. 1-2

Vla.

Cel.

Bass

solo
mf

redtie
- M U S I C

PREVIEW ONLY

not for print

Chorus

Ch. el, No - el, No - el, No - el,

Rhym. Bm DMaj7 A GMaj7 A2 G D2 F#

Pno. Bm DMaj7 A GMaj7 A2 G D2 F# D F#

Fl.

Ob.

Cl.

A. Sx.

T. Sx.

B. Sx.

Tpt. 1

Tpt. 2-3 *solo* *mf*

Horn

Tbn. 1-2

Tbn. 3/Tuba

Hp. *mf*

Perc. *mf*

Timp.

Vln. 1-2 *mf*

Vla. *mf*

Cel. *mf*

Bass *mf*

redtie
MUSIC

PREVIEW ONLY

not for print

22 23 24 25

Ch. Born is the King of Is - - - ra - - - el.

Rhym. Em7 F#m7 GMaj7 D2/A G/A A#dim7 B2

Pno. Em7 F#m7 GMaj7 D2/A G/A A#dim7 B2

Fl. Ob. Cl. A. Sx. T. Sx. B. Sx. Tpt. 1 Tpt. 2-3 Horn Tbn. 1-2 Tbn. 3/Tuba Hp. Perc. Timp. Vln. 1-2 Vla. Cel. Bass

redtie MUSIC

PREVIEW ONLY

not for print

Ladies only

Ch.

Opt. Part, Men Unison

They

Rhym.

Pno.

Fl.

Ob.

Cl.

A. Sx.

T. Sx.

B. Sx.

Tpt. 1

Tpt. 2-3

Horn

Tbn. 1-2

Tbn. 3/Tuba

Hp.

Perc.

Timp.

Vln. 1-2

Vla.

Cel.

Bass

redtie
MUSIC

PREVIEW ONLY

not for print

VERSE 2

Ch. look - ed up and saw a star shin - ing in the

Rhym. B2 E# B EMaj7 B B2 D# EMaj7 G#

Pno. B2 E# B EMaj7 B B2 D# EMaj7 G#

Fl.

Ob.

Cl.

A. Sx.

T. Sx.

B. Sx.

Tpt. 1

Tpt. 2-3

Horn

Tbn. 1-2

Tbn. 3/Tuba

Hp. mp

Perc. finger cymbals

Timp.

Vln. 1-2 mp

Vla. mp

Cel. mp

Bass mp

redtie
MUSIC

PREVIEW ONLY

not for print

33 34 35 36 37

east, be yond them far. And to the

redtie
MUSIC
PREVIEW ONLY
not for print

Ch.
Rhym.
Pno.
Fl.
Ob.
Cl. (oboe cue)
A. Sx.
T. Sx.
B. Sx.
Tpt. 1
Tpt. 2-3
Horn
Tbn. 1-2
Tbn. 3/Tuba
Hp.
Perc.
Timp. glockenspiel
Vln. 1-2
Vla.
Cel.
Bass

B^{Maj}7 F[#] E^{Maj}7 D^{#sus}7 D[#] C[#] G^{#m} B D[#] G G^{#m}

mf
mf
mf
mf

Ch. earth it gave great light, and so it con -

Rhym. D#m2 m EMaj7 G#m11 C#m9 D#m7 EMaj9

Pno. D#m2 D#m EMaj7 G#m11 C#m9 D#m7 EMaj9

Fl.

Ob.

Cl.

A. Sx.

T. Sx.

B. Sx.

Tpt. 1

Tpt. 2-3

Horn

Tbn. 1-2

Tbn. 3/Tuba

Hp. *mf*

Perc.

Timp.

Vln. 1-2

Vla.

Cel.

Bass

redtie
MUSIC
PREVIEW ONLY
not for print

rit.

Ch. tin - ued both day and night. Then

Rhym. B2 F# G7(#9) F# EMaj7 F# D F# C7 G Ab2 Gb2 Ab

Pno. B2 F# G7(#9) F# EMaj7 F# D F# C7 G Ab2 Gb2 Ab

Fl.

Ob.

Cl.

A. Sx.

T. Sx.

B. Sx.

Tpt. 1

Tpt. 2-3

Horn

Tbn. 1-2

Tbn. 3/Tuba

Hp.

Perc.

Timp.

Vln. 1-2

Vla.

Cel.

Bass

redtie
MUSIC
PREVIEW
ONLY
not for print

46 47 48 49

Ch. let us all with one accord sing

Rhym. D \flat 2 A \flat D \flat G \flat 2 D \flat D \flat 2

Pno. D \flat 2 A \flat D \flat G \flat 2 D \flat D \flat 2

Fl. f

Ob. f

Cl. f

A. Sx. f

T. Sx. f

B. Sx. f

Tpt. 1 f

Tpt. 2-3 f

Horn f

Tbn. 1-2 f

Tbn. 3/Tuba f

Hp. f

Perc. f

Timp. mf

Vln. 1-2 f

Vla. f

Cel. f

Bass f

50 51 52 53

redtie
MUSIC
PREVIEW
ONLY
not for print

Ch. prais - es to our heav'n - ly Lord, that

Rhym. G♭Maj9 B♭m9 E♭m9 G♭2 / A♭ D♭2 C7(#5#9) F aug7

Pno. G♭Maj9 B♭m9 E♭m9 G♭2 / A♭ D♭2 C7(#5#9) F aug7

Fl.

Ob.

Cl.

A. Sx.

T. Sx.

B. Sx.

Tpt. 1

Tpt. 2-3

Horn

Tbn. 1-2

Tbn. 3/Tuba

Hp.

Perc.

Timp.

Vln. 1-2

Vla.

Cel.

Bass

redtie
MUSIC
PREVIEW
ONLY
not for print

Ch. hath made heav'n and earth of naught, and

Rhym. Bbm7 Em7(add4) Ab G7(#9#11) Gb9(#11) Gb9 Fm11

Pno. Bbm7 Em7(add4) Ab G7(#9#11) Gb9(#11) Gb9 Fm11

Fl.

Ob.

Cl.

A. Sx.

T. Sx.

B. Sx.

Tpt. 1

Tpt. 2-3

Horn

Tbn. 1-2

Tbn. 3/Tuba

Hp.

Perc. tambourin

Timp.

Vln. 1-2

Vla.

Cel.

Bass

redtie
-MUSIC
PREVIEW ONLY
not for print

Ch. with His blood man - kind hath bought. No -

Rhym. Ebm9 D#2 Ab Gb2 Ab Ebm7 Ab D#2 GbMaj7 Ab

Pno. Ebm9 D#2 Ab Gb2 Ab Ebm7 Ab D#2 GbMaj7 Ab

Fl.

Ob.

Cl.

A. Sx.

T. Sx.

B. Sx.

Tpt. 1

Tpt. 2-3

Horn

Tbn. 1-2

Tbn. 3/Tuba

Hp.

Perc.

Timp.

Vln. 1-2

Vla.

Cel.

Bass

redtie
MUSIC

PREVIEW ONLY

not for print

Chorus

Ch. el, No - el, No - el, No - el,

Rhym. D♭2 Fm7 D♭ F G♭Maj7 A♭2 G♭ Fm7(add4)

Pno. D♭2 Fm7 D♭ F G♭Maj7 A♭2 G♭ Fm7(add4)

Fl. f

Ob. f

Cl. f

A. Sx. f

T. Sx. f

B. Sx. f

Tpt. 1 f

Tpt. 2-3 f

Horn f

Tbn. 1-2 f

Tbn. 3/Tuba f

Hp. f

Perc.

Timp.

Vln. 1-2 f

Vla. f

Cel. f

Bass f

66 67 68 69

redtie

MUSIC

PREVIEW ONLY

not for print

Ch. Born is the King of Is - ra - el. No

Rhym. Bbm Em Ab Gbmaj7 Db2 F Ab Bb Ebm9 Ebm7 Ab Db2 Fm7

Pno. Bbm Em Ab Gbmaj7 Db2 F Ab Bb Ebm9 Ebm7 Ab Db2 Fm7

Fl.

Ob.

Cl.

A. Sx.

T. Sx.

B. Sx.

Tpt. 1

Tpt. 2-3

Horn

Tbn. 1-2

Tbn. 3/Tuba

Hp.

Perc.

Timp.

Vln. 1-2

Vla.

Cel.

Bass

redtie
MUSIC
PREVIEW
ONLY
not for print

Chorus

Ch. el, No el, No el, No el,

Rhym. Bbm DbMaj7 Ab Gbmaj7 F7sus F7

Pno. Bbm DbMaj7 Ab Gbmaj7 F7sus F7

Fl.

Ob.

Cl.

A. Sx.

T. Sx.

B. Sx.

Tpt. 1

Tpt. 2-3

Horn

Tbn. 1-2

Tbn. 3/Tuba

Hp.

Perc.

Timp.

Vln. 1-2

Vla.

Cel.

Bass

rit.

ff

redtie
MUSIC

PREVIEW
ONLY

not for print

Ch. Born is the King of Is - ra - el.

Rhym. Ebm7 Fm7 GbMaj7 DbMaj9 Ab GbMaj7 Ab Ebm7 Ab D#2

Pno. Ebm7 Fm7 GbMaj7 DbMaj9 Ab GbMaj7 Ab Ebm7 Ab D#2

Fl. dim.

Ob. dim.

Cl. dim.

A. Sx. dim.

T. Sx. dim.

B. Sx. dim.

Tpt. 1 dim.

Tpt. 2-3 dim.

Horn dim.

Tbn. 1-2 dim.

Tbn. 3/Tuba dim.

Hp. dim.

Perc. mp

Timp. p

Vln. 1-2 dim.

Vla. dim.

Cel. dim.

Bass dim.

78 79 80 81

redtie
MUSIC
PREVIEW
ONLY
not for print

The First Noel

Traditional English Carol

Arranged By:

Jim Hammerly

♩ = 84

INTRO

D $\frac{A}{D}$ $\frac{G}{D}$ $\frac{1.A}{D}$ $\frac{2.A}{D}$

VERSE 1

6 D2 $\frac{A}{D}$ $\frac{G2}{D}$ D2

10 GMaj9 $\frac{D2}{F\#}$ M U S I C $\frac{G}{A}$ D2 $\frac{F\#m}{C\#}$

14 Bm2 $\frac{D2}{A}$ GMaj7 D2 $\frac{D2}{F\#}$

18 GMaj7 $\frac{D2}{A}$ $\frac{G2}{B}$ $\frac{A7}{C\#}$ D2 $\frac{F\#m}{C\#}$

CHORUS

22 Bm $\frac{DMaj7}{A}$ GMaj7 $\frac{A2}{G}$ D2 $\frac{D2}{F\#}$

26 Em7 F#m7 GMaj7 $\frac{D2}{A}$ $\frac{G}{A}$ A#dim7 B2

redtie
MUSIC
PREVIEW
ONLY
not for print

Rhythm

30 $\frac{F\#}{B}$ $\frac{E2}{B}$ $\frac{F\#}{B}$

VERSE 2

33 B2 $\frac{F\#}{B}$ $\frac{EMaj7}{B}$ $\frac{B2}{D\#}$ $\frac{EMaj7}{G\#}$

38 $\frac{BMaj7}{F\#}$ $\frac{EMaj7}{B}$ $\frac{D\#sus7}{B}$ $\frac{D\#}{C\#}$ $\frac{G\#m}{B}$ $\frac{D\#}{G}$ $G\#m$

42 $\frac{D\#m2}{m}$ $\frac{EMaj7}{B}$ $\frac{C\#m9}{B}$ $\frac{D\#m7}{G}$ $\frac{EMaj9}{G\#}$

46 $\frac{B2}{F\#}$ $\frac{G7(\#9)}{F\#}$ $\frac{EMaj7}{F\#}$ $\frac{D}{F\#}$ $\frac{C7}{G}$ $\frac{A\flat2}{A\flat}$ $\frac{G\flat2}{A\flat}$ *a tempo*

VERSE 3

50 $\frac{D\flat2}{D\flat}$ $\frac{A\flat}{D\flat}$ $\frac{G\flat2}{D\flat}$ $\frac{D\flat2}{D\flat}$

54 $\frac{G\flat Maj9}{B\flat}$ $\frac{B\flat m9}{B\flat}$ $\frac{E\flat m9}{B\flat}$ $\frac{G\flat2}{A\flat}$ $\frac{D\flat2}{D\flat}$ $\frac{C7(\#5\#9)}{B\flat}$ $\frac{Faug7}{B\flat}$

58 $\frac{B\flat m7}{B\flat}$ $\frac{Em7(add4)}{A\flat}$ $\frac{G7(\#9\#11)G\flat9(\#11)}{B\flat}$ $\frac{G\flat9}{B\flat}$ $\frac{Fm11}{B\flat}$

Rhythm

62 Ebm9 Db2/Ab Gb2/Ab Ebm7/Ab Db2 GbMaj7/Ab

CHORUS

66 Db2 Fm7 Db/F GbMaj7 Ab2/Gb Fm7(add4)

70 Bbm Fm/Ab GbMaj7 Db2/F Ab/Bb Ebm9 Ebm7/Ab Db2 Fm7

CHORUS

74 Bbm DbMaj7/Ab GbMaj7 F7sus F7

78 Ebm7 Fm7 GbMaj7 DbMaj9/Ab GbMaj7/Ab Ebm7/Ab Db2

Piano

The First Noel

Traditional English Carol

Arranged by:

Jim Hammerly

Orchestrated By:

Paul McIntyre

♩ = 84

Intro

Chords: D, A/D, G/D, A/D, A/D

The introduction consists of five measures of piano accompaniment in D major, 3/4 time. The melody is simple and rhythmic, with a dynamic marking of *mf*. The chords are D, A/D, G/D, A/D, and A/D.

Verse 1

Measure 6: D2

Measure 9: D2, G Maj9, D2, Em7, G

Measure 13: D2, F#m/C#, Bm2, D2, G Maj7

Measure 17: D2, G Maj7, D2, G2, A7, D2, D, F#m/C#

redtie
MUSIC

PREVIEW
ONLY

not for print

Chorus

22 Bm DMaj7 A GMaj7 A2 G D2 F# D F#

26 Em7 F#m7 GMaj7 D2 A G A A#dim7

29 B2 E# B E2 E# B

VERSE 2

33 B2 E# B EMaj7 B B2 D#

37 EMaj7 G# BMaj7 F# EMaj7 D#sus7 D# C#

41 $\frac{G\#m}{B}$ $\frac{D\#}{G}$ $G\#m$ $D\#m2$ $D\#m$ $EMaj7$ $G\#m11$ $C\#m9$ $D\#m7$ $EMaj9$

46 $\frac{B2}{F\#}$ $\frac{G7(\#9)}{F\#}$ $\frac{rit. EMaj7}{F\#}$ $\frac{D}{F\#}$ $\frac{C7}{G}$ $\frac{Ab2}{Ab}$ $\frac{Gb2}{Ab}$

50 $D\flat2$ $\frac{Ab}{D\flat}$ $\frac{Gb2}{D\flat}$ $D\flat2$

54 $G\flat Maj9$ $B\flat m9$ $E\flat m9$ $\frac{Gb2}{Ab}$ $D\flat2$ $C7(\#5\#9)$ $Faug7$

58 $B\flat m7$ $\frac{Em7(add4)}{Ab}$ $G7(\#9\#11)$ $G\flat9(\#11)$ $G\flat9$ $Fm11$

62 Ebm9 Db2 / Ab Gb2 / Ab Ebm7 / Ab Db2 GbMaj7 / Ab

Chorus 66 Db2 Fm7 Db / F GbMaj7 Ab2 / Gb Fm7(add4)

redtie
MUSIC

70 Bbm Fm / Ab GbMaj7 Db2 / F Ab Bbm Ebm9 Ebm7 / Ab Db2 Fm7

PREVIEW
ONLY

Chorus 74 Bbm DbMaj7 / Ab GbMaj7 rit. F7sus F7

not for print

78 Ebm7 Fm7 GbMaj7 DbMaj9 / Ab GbMaj7 / Ab Ebm7 / Ab Db2

dim.

The First Noel

Traditional English Carol

Arranged by:

Jim Hammerly

Orchestrated By:

Paul McIntyre

♩ = 84

Intro

2x only

Verse 1

Chorus

16

6

(6-21)

(22-27)

redtie

MUSIC

VERSE 2

PREVIEW
ONLY

33

37

44

50

57

3

(41-43)

rit.

(47-49)

3

(54-56)

4
(60-63)

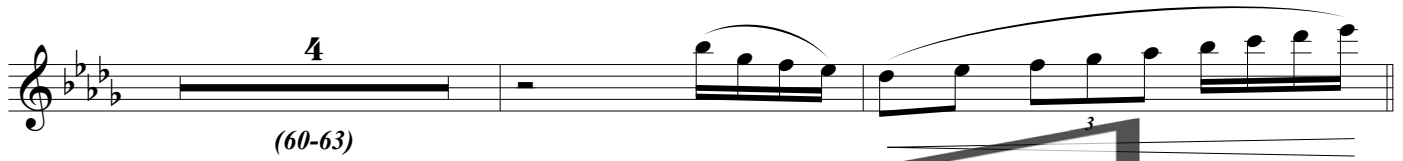

Chorus

66
f
2
(68-69)

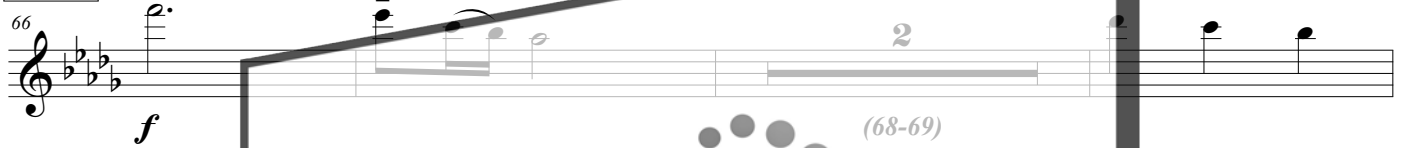

71
6

Chorus

74
rit.

78
dim.

redtie

MUSIC

PREVIEW
ONLY

not for print

Oboe

The First Noel

Traditional English Carol

Arranged by:

Jim Hammerly

Orchestrated By:

Paul McIntyre

$\text{♩} = 84$

Intro *mf* *2x only*

Verse 1 *mf* **Chorus**

16 (6-21) 6 (22-27) 3

29 *mf* M U S I C

VERSE 2 6 (33-38) *tr*

3 (41-43) *rit.* 3 (47-49)

50 *f* not for print

3 (54-56)

4 (60-63) 3

Chorus

66 *f* **2** (68-69)

71 **6**

Chorus

74 *rit.* **2**

78 *dim.* M U S I C

The First Noel

Traditional English Carol

Arranged by:

Jim Hammerly

Orchestrated By:

Paul McIntyre

♩ = 84

Intro

2x only

1.

2.

Verse 1

Chorus

16

6

(6-21)

(22-27)

3

29

mf

MUSIC

VERSE 2

(33-38)

PREVIEW ONLY

(41-43)

(47-49)

50

f

not for print

(54-56)

(60-63)

Chorus

66 *f* **2** (68-69)

71 **6**

Chorus

74 *rit.*

78 *dim.* M U S I C

The First Noel

Traditional English Carol

Arranged by:

Jim Hammerly

Orchestrated By:

Paul McIntyre

♩ = 84

Intro

2x only

Verse 1

Chorus

red tie
MUSIC

VERSE 2

PREVIEW
ONLY

not for print

Chorus

66 *f* **3** (68-70) 6

Chorus

74 *rit.* **2** (77-78)

79 *dim.*

redtie
MUSIC

PREVIEW
ONLY

not for print

Tenor Sax

The First Noel

Traditional English Carol

Arranged by:

Jim Hammerly

Orchestrated By:

Paul McIntyre

♩ = 84

Intro *2x only*

mf

Verse 1

Chorus

16 7

(6-21) (22-28)

mf

VERSE 2

7

(33-39)

rit.

44

50

f

(54-55)

57

2

(59-60)

62

3

redtie MUSIC

PREVIEW ONLY

not for print

Chorus

66 *f* 3 (68-70) 6

Chorus

74 *rit.* 2 (77-78)

79 *dim.*

redtie
MUSIC

PREVIEW
ONLY

not for print

The First Noel

Traditional English Carol

Arranged by:

Jim Hammerly

Orchestrated By:

Paul McIntyre

♩ = 84

Intro

2x only

Verse 1

Chorus

16

7

redtie

MUSIC

29

mf

VERSE 2

PREVIEW
ONLY

(33-39)

45

f

not for print²

(54-55)

57

(59-60)

62

3

Chorus

66 *f* **3** (68-70) 6

Chorus

74 *rit.* **2** (77-78)

79 *dim.*

redtie
MUSIC

PREVIEW
ONLY

not for print

The First Noel

Traditional English Carol

Arranged by:

Jim Hammerly

Orchestrated By:

Paul McIntyre

♩ = 84

Intro

2x only

mf

Verse 1

16

Chorus

7

(6-21)

(22-28)

mf

VERSE 2

33

MUSIC

5

mp

(36-40)

mf

42

5

(43-47)

3

5

(50-52)

(56-60)

f

61

not for print

Chorus

66

70

redtie

PREVIEW
ONLY

not for print

Chorus

(74-76) *ff* *dim.*

redtie
MUSIC

PREVIEW
ONLY

not for print

Trumpet 1

The First Noel

Traditional English Carol

Arranged by:

Jim Hammerly

Orchestrated By:

Paul McIntyre

♩ = 84

Intro

3 (1-3) 1. 2. Verse 1 15 (6-20) solo mf

Chorus

22 27 redtie MUSIC 3 (30-32)

VERSE 2

33 12 PREVIEW ONLY (36-47) mp f 3 (50-52)

56 not for print 2 (59-60)

61

Chorus

66 f

70

Chorus

74

77

redtie
MUSIC

PREVIEW
ONLY

not for print

The First Noel

Traditional English Carol

Arranged by:

Jim Hammerly

Orchestrated By:

Paul McIntyre

♩ = 84

Intro

Verse 1

Chorus

VERSE 2

Chorus

redtie

PREVIEW ONLY

not for print

Chorus

74

77

rit.

dim.

redtie
MUSIC

PREVIEW
ONLY

not for print

The First Noel

Traditional English Carol

Arranged by:

Jim Hammerly

Orchestrated By:

Paul McIntyre

♩ = 84

Intro

2x only

Verse 1

16

Chorus

(6-21)

(22-28)

redtie

VERSE 2

33

PREVIEW ONLY

not for print

Chorus

66

69

Chorus

74

77

redtie
MUSIC

**PREVIEW
ONLY**

not for print

Percussion

The First Noel

Traditional English Carol

Arranged by:

Jim Hammerly

Orchestrated By:

Paul McIntyre

♩ = 84

Intro *shaker*
2x only

sus. cymbal

mf

Verse 1

mp

wind chimes

redtie

PREVIEW ONLY

Chorus

mf

(23-27)

not for print

(30-31)

not for print

VERSE 2

finger cymbals

(36-40)

not for print

(44-48)

not for print

50

f (51-57) *tambourin*

61

Chorus

66

69

Chorus

74

77

f (78-79) *mp* *rit.*

redtie

MUSIC

PREVIEW ONLY

not for print

Timpani

The First Noel

Traditional English Carol

Arranged by:

Jim Hammerly

Orchestrated By:

Paul McIntyre

♩ = 84

Intro

2x only

mf

1.

2.

Verse 1

15

(6-26)

Chorus

(22-28)

VERSE 2

(33-39)

glockenspiel

43

47 *rit.*

51

8

(54-61)

62

f

redtie

PREVIEW ONLY

not for print

Chorus

66

5

(67-71)

Chorus

3

(74-76)

3

(78-80)

**PREVIEW
ONLY**

not for print

Harp

The First Noel

Traditional English Carol

Arranged by:

Jim Hammerly

Orchestrated By:

Paul McIntyre

♩ = 84

Intro

Verse 1

Chorus

22

mf

25

mf

29

mf

VERSE 2

33

mp

37

mp

redtie
MUSIC

PREVIEW
ONLY

not for print

41 *mf* 4 (44-47) 4

48

52

56 4 4

63

redtie
MUSIC

PREVIEW
ONLY

not for print

Chorus

66

f

70

redtie
MUSIC

Chorus

74

rit.

PREVIEW
ONLY

78

dim.

not for print

The First Noel

Traditional English Carol

Arranged by:

Jim Hammerly

Orchestrated By:

Paul McIntyre

♩ = 84

Intro

Verse 1

Chorus

VERSE 2

redtie

MUSIC

PREVIEW
ONLY

not for print

41 *mf*

45 *rit.*

49 *f*

53

57

62

Chorus

66 *f*

70

Chorus

74 *rit.*

78

dim.

redtie
MUSIC

**PREVIEW
ONLY**

not for print

Viola

The First Noel

Traditional English Carol
Arranged by:
Jim Hammerly
Orchestrated By:
Paul McIntyre

♩ = 84

Intro

2x only

Verse 1

mp

Chorus

mf

VERSE 2

mp

41 *mf*

45 *rit.*

50 *f*

56 M. U S I C

61

Chorus

66 *f*

70

Chorus

74 *rit.*

78 *dim.*

Cello

The First Noel

Traditional English Carol

Arranged by:

Jim Hammerly

Orchestrated By:

Paul McIntyre

♩ = 84

Intro

2x only

Verse 1

6

mp

11

17

Chorus

22

mf

25

29

VERSE 2

33

mp

37

mf

43

V

47

rit.

52

MUSIC

57

61

Chorus

66

f

70

Chorus

74

rit.

dim.

redtie
MUSIC

**PREVIEW
ONLY**

not for print

The First Noel

Traditional English Carol

Arranged by:

Jim Hammerly

Orchestrated By:

Paul McIntyre

♩ = 84

Intro

2x only

Verse 1

6

mp

12

17

Chorus

22

mf

28

VERSE 2

33

mp

37

mf

The First Noel

Traditional English Carol

Arranged by:

Jim Hammerly

Orchestrated By:

Paul McIntyre

♩ = 84

Intro

Verse 1

Chorus

22

25

29

VERSE 2

33

37

redtie
MUSIC

PREVIEW
ONLY

not for print

41

45

45

rit.

redtie
MUSIC

49

PREVIEW
ONLY

53

not for print

57

61

3

Chorus

66

redtie
MUSIC

70

PREVIEW
ONLY

6

Chorus

74

rit.

not for print

78

cresc.

cresc.

The First Noel

Traditional English Carol

Arranged by:

Jim Hammerly

Orchestrated By:

Paul McIntyre

♩ = 84

Intro

Choir

Rhythm

Piano

Flute

Oboe

Clarinet

Alto Sax

Tenor Sax

Baritone Sax

Trumpet 1

Trumpet 2-3

French Horn

Trombone 1-2

Trombone 3/Tuba

Harp

Percussion

Timpani

Violin 1-2

Viola

Cello

String Bass

1 2 3 4 5

Verse 1

Ch. first No - el the an - gel did say, was to

Rhym. C2 G C E2 C C2

Pno. C2 G C E2 C C2

Fl.

Ob.

Cl.

A. Sx.

T. Sx.

B. Sx.

Tpt. 1

Tpt. 2-3

Horn

Tbn. 1-2

Tbn. 3/Tuba

Hp. *mp*

Perc. *mp*

Timp.

Vln. 1-2 *mp*

Vla. *mp*

Cel. *mp*

Bass *mp*

redtie
- M U S I C

PREVIEW ONLY

not for print

6 7 8 9

Ch. cer - tain poor shep - herds in fields as they lay; In

Rhym. FMaj9 C2 E Dm7 E G C2 Em B

Pno. FMaj9 C2 E Dm7 E G C2 Em B

Fl.

Ob.

Cl.

A. Sx.

T. Sx.

B. Sx.

Tpt. 1

Tpt. 2-3

Horn

Tbn. 1-2

Tbn. 3/Tuba

Hp.

Perc. wind chimes

Timp.

Vln. 1-2

Vla.

Cel.

Bass

10 11 12 13

Ch. fields where they lay keep - ing their sheep, on a

Rhym. Am2 C2 G FMaj7 C2 E

Pno. Am2 C2 G FMaj7 C2 E

Fl.

Ob.

Cl.

A. Sx.

T. Sx.

B. Sx.

Tpt. 1

Tpt. 2-3

Horn

Tbn. 1-2

Tbn. 3/Tuba

Hp.

Perc.

Timp.

Vln. 1-2

Vla.

Cel.

Bass

redtie
MUSIC

PREVIEW
ONLY

not for print

Ch. cold win - ter's night that was so deep. No -

Rhym. FMaj7 C2 G F2 A G7 B C2 Em B

Pno. FMaj7 C2 G F2 A G7 B C2 C Em B

Fl.

Ob.

Cl.

A. Sx.

T. Sx.

B. Sx.

Tpt. 1

Tpt. 2-3

Horn

Tbn. 1-2

Tbn. 3/Tuba

Hp.

Perc.

Timp.

Vln. 1-2

Vla.

Cel.

Bass

redtie
- M U S I C

PREVIEW
ONLY

not for print

solo
mf

3

3

Chorus

Ch. el. No - el, No - el, No - el, No - el,

Rhym. Am CMaj7 G FMaj7 G2 F C2 E

Pno. Am CMaj7 G FMaj7 G2 F C2 E C E

Fl.

Ob.

Cl.

A. Sx.

T. Sx.

B. Sx.

Tpt. 1

Tpt. 2-3

Horn

Tbn. 1-2

Tbn. 3/Tuba

Hp. *mf*

Perc. *mf*

Timp.

Vln. 1-2 *mf*

Vla. *mf*

Cel. *mf*

Bass *mf*

redtie
MUSIC

PREVIEW ONLY

not for print

solo
mf

Ch. Born is the King of Is - - - ra - - - el.

Rhym. Dm7 Em7 FMaj7 C2/G E/G G#dim7 A2

Pno. Dm7 Em7 FMaj7 C2/G E/G G#dim7 A2

Fl. mf

Ob. mf

Cl. mf

A. Sx. mf

T. Sx. mf

B. Sx. mf

Tpt. 1 mf

Tpt. 2-3 mf

Horn mf

Tbn. 1-2 mf

Tbn. 3/Tuba mf

Hp. mf

Perc. mf

Timp. mf

Vln. 1-2 mf

Vla. mf

Cel. mf

Bass mf

redtie
MUSIC

PREVIEW ONLY

not for print

Ch. *Ladies only*
Opt. Part, Men Unison They

Rhym. E A D2 A E A

Pno. E A D2 A E A

Fl.

Ob.

Cl.

A. Sx.

T. Sx.

B. Sx.

Tpt. 1

Tpt. 2-3

Horn

Tbn. 1-2

Tbn. 3/Tuba

Hp.

Perc.

Timp.

Vln. 1-2

Vla.

Cel.

Bass

redtie
MUSIC
PREVIEW
ONLY
not for print

VERSE 2

Ch. look ed up and saw a star shin - ning in the

Rhym. A2 E A DMaj7 A A2 C# DMaj7 F#

Pno. A2 E A DMaj7 A A2 C# DMaj7 F#

Fl.

Ob.

Cl.

A. Sx.

T. Sx.

B. Sx.

Tpt. 1

Tpt. 2-3

Horn

Tbn. 1-2

Tbn. 3/Tuba

Hp. mp

Perc. finger cymbals

Timp.

Vln. 1-2 mp

Vla. mp

Cel. mp

Bass mp

redtie
MUSIC

PREVIEW ONLY

not for print

Ch. east, be - yond them far. And to the

Rhym. A_{Maj7}^7 E D_{Maj7} $C\#sus7$ $C\#$ B E_{Am}^7 A $C\#$ F $F\#m$

Pno. A_{Maj7}^7 E D_{Maj7} $C\#sus7$ $C\#$ B E_{Am}^7 A $C\#$ F $F\#m$

Fl.

Ob.

Cl. (oboe cue)

A. Sx.

T. Sx.

B. Sx.

Tpt. 1

Tpt. 2-3

Horn

Tbn. 1-2

Tbn. 3/Tuba

Hp.

Perc.

Timp. glockenspiel

Vln. 1-2

Vla.

Cel.

Bass

redtie
MUSIC

PREVIEW ONLY

not for print

38 39 40 41

Ch. earth it gave great light, and so it con -

Rhym. C#m2 m DMaj7 F#m11 Bm9 C#m7 DMaj9

Pno. C#m2 C#m DMaj7 F#m11 Bm9 C#m7 DMaj9

Fl.

Ob.

Cl.

A. Sx.

T. Sx.

B. Sx.

Tpt. 1

Tpt. 2-3

Horn

Tbn. 1-2

Tbn. 3/Tuba

Hp. *mf*

Perc.

Timp.

Vln. 1-2

Vla.

Cel.

Bass

redtie
MUSIC
PREVIEW
ONLY
not for print

rit.

Ch. tin - ued both day and night. Then

Rhym. A2 E F7(#9) E DMaj7 E C E Bb7 F F#2 E2 F#

Pno. A2 E F7(#9) E DMaj7 E C E Bb7 F F#2 E2 F#

Fl.

Ob.

Cl.

A. Sx.

T. Sx.

B. Sx.

Tpt. 1

Tpt. 2-3

Horn

Tbn. 1-2

Tbn. 3/Tuba

Hp.

Perc.

Timp.

Vln. 1-2

Vla.

Cel.

Bass

redtie
MUSIC
PREVIEW
ONLY
not for print

Ch. let us all with one accord sing

Rhym. B2 E# B E2 B B2

Pno. B2 E# B E2 B B2

Fl. f

Ob. f

Cl. f

A. Sx. f

T. Sx. f

B. Sx. f

Tpt. 1 f

Tpt. 2-3 f

Horn f

Tbn. 1-2 f

Tbn. 3/Tuba f

Hp. f

Perc. f

Timp. mf

Vln. 1-2 f

Vla. f

Cel. f

Bass f

redtie MUSIC

PREVIEW ONLY

not for print

Ch. prais - es to our heav'n - ly Lord, that

Rhym. EMaj9 G#m9 C#m9 E2 F# B2 A#7(#5#9) D#aug7

Pno. EMaj9 G#m9 C#m9 E2 F# B2 A#7(#5#9) D#aug7

Fl.

Ob.

Cl.

A. Sx.

T. Sx.

B. Sx.

Tpt. 1

Tpt. 2-3

Horn

Tbn. 1-2

Tbn. 3/Tuba

Hp.

Perc.

Timp.

Vln. 1-2

Vla.

Cel.

Bass

redtie
MUSIC
PREVIEW ONLY
not for print

Ch. hath made heav'n and earth of naught, and

Rhym. G#m7 D#m7(add4) F# F7(#9#11) E9(#11) E9 D#m11

Pno. G#m7 D#m7(add4) F# F7(#9#11) E9(#11) E9 D#m11

Fl.

Ob.

Cl.

A. Sx.

T. Sx.

B. Sx.

Tpt. 1

Tpt. 2-3

Horn

Tbn. 1-2

Tbn. 3/Tuba

Hp.

Perc. tambourin

Timp.

Vln. 1-2

Vla.

Cel.

Bass

redtie
MUSIC

PREVIEW
ONLY

not for print

Ch. with His blood man - kind hath bought. No

Rhym. C#m9 B2 F# E2 F# C#m7 F# B2 EMaj7 F#

Pno. C#m9 B2 F# E2 F# C#m7 F# B2 EMaj7 F#

Fl.

Ob.

Cl.

A. Sx.

T. Sx.

B. Sx.

Tpt. 1

Tpt. 2-3

Horn

Tbn. 1-2

Tbn. 3/Tuba

Hp.

Perc.

Timp.

Vln. 1-2

Vla.

Cel.

Bass

62 63 64 65

Chorus

Ch. el, No - el, No - el, No - el,

Rhym. B2 D#m7 B D# EMaj7 E2 E D#m7(add4)

Pno. B2 D#m7 B D# EMaj7 E2 E D#m7(add4)

Fl. f

Ob. f

Cl. f

A. Sx. f

T. Sx. f

B. Sx. f

Tpt. 1 f

Tpt. 2-3 f

Horn f

Tbn. 1-2 f

Tbn. 3/Tuba f

Hp. f

Perc.

Timp.

Vln. 1-2 f

Vla. f

Cel. f

Bass f

redtie
MUSIC
PREVIEW
ONLY
not for print

66 67 68 69

Ch. Born is the King of Is - ra - el. No

Rhym. G#m D#m F# EMaj7 B2 D# E# G# C#m9 C#m7 F# B2 D#m7

Pno. G#m D#m F# EMaj7 B2 D# E# G# C#m9 C#m7 F# B2 D#m7

Fl. 6

Ob. 6

Cl. 6

A. Sx. 6

T. Sx. 6

B. Sx. 6

Tpt. 1

Tpt. 2-3

Horn

Tbn. 1-2

Tbn. 3/Tuba

Hp.

Perc.

Timp.

Vln. 1-2 6

Vla. 6

Cel.

Bass

redtie
MUSIC
PREVIEW
ONLY
not for print

Chorus

el, No - el, No - el, No - el, *rit.*

G#m *BMaj7* *F#* *EMaj7* *D#7sus* *D#7*

G#m *BMaj7* *F#* *EMaj7* *D#7sus* *D#7*

Fl.

Ob.

Cl.

A. Sx.

T. Sx.

B. Sx.

Tpt. 1

Tpt. 2-3

Horn

Tbn. 1-2

Tbn. 3/Tuba

Hp.

Perc.

Timp.

Vln. 1-2

Vla.

Cel.

Bass

redtie
MUSIC

PREVIEW
ONLY

not for print

Ch. Born is the King of Is - ra - el.

Rhym. C#m7 D#m7 EMaj7 BMaj9 F# EMaj7 F# C#m7 F# B2

Pno. C#m7 D#m7 EMaj7 BMaj9 F# EMaj7 F# C#m7 F# B2

Fl. dim.

Ob. dim.

Cl. dim.

A. Sx. dim.

T. Sx. dim.

B. Sx. dim.

Tpt. 1 dim.

Tpt. 2-3 dim.

Horn dim.

Tbn. 1-2 dim.

Tbn. 3/Tuba dim.

Hp. dim.

Perc. mp

Timp. p

Vln. 1-2 dim.

Vla. dim.

Cel. dim.

Bass dim.

78 79 80 81

redtie

MUSIC

PREVIEW ONLY

not for print

The First Noel

Traditional English Carol

Arranged By:

Jim Hammerly

♩ = 84

INTRO

C $\frac{G}{C}$ $\frac{F}{C}$ $\frac{1.G}{C}$ $\frac{2.G}{C}$

VERSE 1

6 C2 $\frac{G}{C}$ $\frac{F2}{C}$ C2

10 FMaj9 $\frac{C2}{E}$ M U S I C $\frac{E}{G}$ C2 $\frac{Em}{B}$

14 Am2 $\frac{C2}{G}$ FMaj7 $\frac{C2}{E}$

18 FMaj7 $\frac{C2}{G}$ $\frac{F2}{A}$ $\frac{G7}{B}$ C2 $\frac{Em}{B}$

CHORUS

22 Am $\frac{CMaj7}{G}$ FMaj7 $\frac{G2}{F}$ $\frac{C2}{E}$

26 Dm7 Em7 $\frac{FMaj7}{G}$ $\frac{F}{G}$ G#dim7 A2

redtie

MUSIC

PREVIEW ONLY

not for print

Rhythm

30 $\frac{E}{A}$ $\frac{D2}{A}$ $\frac{E}{A}$

VERSE 2

33 $A2$ $\frac{E}{A}$ $\frac{DMaj7}{A}$ $\frac{A2}{C\#}$ $\frac{DMaj7}{F\#}$

38 $\frac{AMaj7}{E}$ $DMaj7$ $C\#sus7$ $\frac{C\#}{B}$ $\frac{F\#m}{A}$ $\frac{C\#}{F}$ $F\#m$

42 $C\#m2$ m $DMaj7$ $MUSIC$ $Bm9$ $C\#m7$ $DMaj9$

46 $\frac{A2}{E}$ $\frac{F7(\#9)}{E}$ $\frac{DMaj7}{E}$ $\frac{C}{E}$ $\frac{Bb7}{F}$ $F\#2$ $\frac{E2}{F\#}$ *a tempo*

VERSE 3

50 $B2$ $\frac{F\#}{B}$ $\frac{E2}{B}$ $B2$

54 $EMaj9$ $G\#m9$ $C\#m9$ $\frac{E2}{F\#}$ $B2$ $A\#7(\#5\#9)$ $D\#aug7$

58 $G\#m7$ $\frac{D\#m7(add4)}{F\#}$ $F7(\#9\#11)$ $E9(\#11)$ $E9$ $D\#m11$

redtie

MUSIC

PREVIEW ONLY

not for print

Rhythm

62 C#m9 B2 E2 C#m7 B2 EMaj7
 F# F# F# F# F# F#

CHORUS

66 B2 D#m7 B D# EMaj7 F#2 D#m7(add4)
 E E

70 G#m D#m EMaj7 B2 F# C#m9 C#m7 B2 D#m7
 F# F# G# F# F# F#

CHORUS

74 G#m BMaj7 EMaj7 D#7sus D#7
 F# F# F#

78 C#m7 D#m7 EMaj7 BMaj9 EMaj7 C#m7 B2
 F# F# F# F# F# F#

Piano

The First Noel

Traditional English Carol

Arranged by:

Jim Hammerly

Orchestrated By:

Paul McIntyre

♩ = 84

Intro

Chords: C, G/C, F/C, C/G^{1.}, G/C^{2.}

The introduction consists of five measures in 3/4 time. The first measure is a whole note C chord. The second measure is a half note G/C chord followed by a quarter note C. The third measure is a half note F/C chord followed by a quarter note C. The fourth measure is a half note C/G chord followed by a quarter note C. The fifth measure is a half note G/C chord followed by a quarter note C. The dynamics are marked *mf*.

Verse 1

6 C2

9 C2, FMaj9, C2, Dm7, F/G

13 C2, Em/B, Am2, C2/G, FMaj7

17 C2/E, FMaj7, C2/G, F2/A, G7/B, C2, C, Em/B

redtie
MUSIC

PREVIEW
ONLY

not for print

Chorus

22 Am CMaj7 G FMaj7 G2 F C2 E C E

26 Dm7 Em7 FMaj7 C2 G F G G#dim7

29 A2 E A D2 A E A

VERSE 2

33 A2 E A DMaj7 A A2 C#

37 DMaj7 F# AMaj7 E DMaj7 C#sus7 C# B

redtie
MUSIC

PREVIEW
ONLY

not for print

41 F#m A C# F F#m C#m2 C#m DMaj7 F#m11 Bm9 C#m7 DMaj9

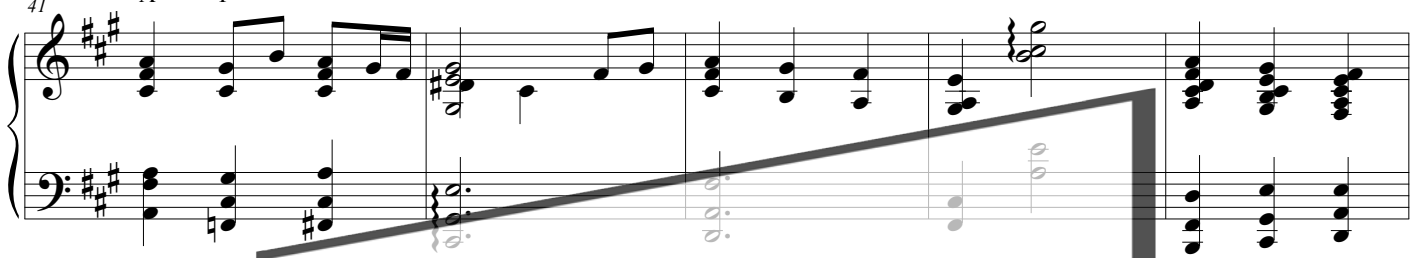

46 A2 E F7(#9) E rit. DMaj7 E C E Bb7 F F#2 E2 F#

redtie
MUSIC

50 B2 F# B E2 B B2

PREVIEW
ONLY

54 EMaj9 G#m9 C#m9 E2 F# B2 A#7(#5#9) D#aug7

not for print

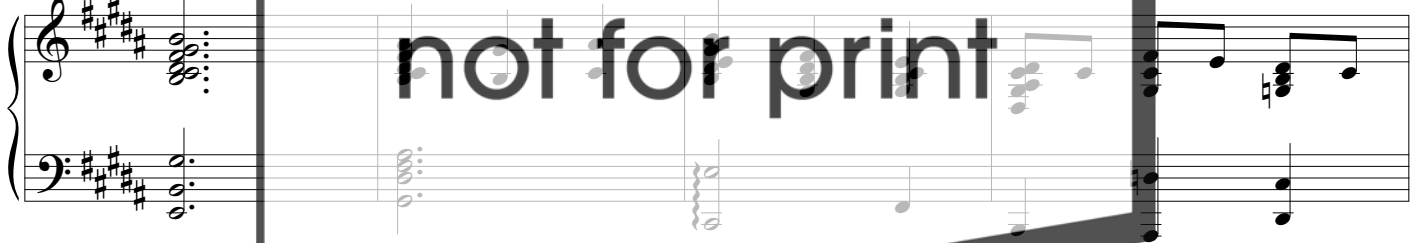

58 G#m7 D#m7(add4) F# F7(#9#11) E9(#11) E9 D#m11

62 C#m9 B2 F# E2 F# C#m7 F# B2 EMaj7 F#

66 Chorus B2 D#m7 B D# EMaj7 F#2 E D#m7(add4)

ni
ti

redtie
MUSIC

70 G#m D#m F# EMaj7 B2 D# F# G# C#m9 C#m7 F# B2 D#m7

PREVIEW
ONLY

74 Chorus G#m BMaj7 F# EMaj7 rit. D7sus D#7

not for print

78 C#m7 D#m7 EMaj7 BMaj9 F# EMaj7 F# C#m7 F# B2

dim.

The First Noel

Traditional English Carol

Arranged by:

Jim Hammerly

Orchestrated By:

Paul McIntyre

♩ = 84

Intro

2x only

Verse 1

Chorus

VERSE 2

4
(60-63)

Chorus

66 *f* (68-69)

71

Chorus

74 *rit.*

78 *dim.*

redtie

MUSIC

PREVIEW
ONLY

not for print

Oboe

The First Noel

Traditional English Carol

Arranged by:

Jim Hammerly

Orchestrated By:

Paul McIntyre

$\text{♩} = 84$

Intro *mf* 2x only

Verse 1 *mf* **Chorus**

16 (6-21) 6 (22-27) 3

29 *mf* M U S I C

VERSE 2

6 (33-38) **PREVIEW ONLY** *tr.*

3 (41-43) *rit.* 3 (47-49)

50 *f* not for print

3 (54-56)

4 (60-63) 3

Chorus

66 *f* **2** (68-69)

71 **6**

Chorus

74 *rit.*

78 *dim.*

The First Noel

Traditional English Carol

Arranged by:

Jim Hammerly

Orchestrated By:

Paul McIntyre

♩ = 84

Intro

2x only

Verse 1

Chorus

16

6

3

(6-21)

(22-27)

29

mf

VERSE 2

(33-38)

(41-43)

(47-49)

50

f

(54-56)

(60-63)

redtie

MUSIC

PREVIEW
ONLY

not for print

Chorus

66 *f* **2** (68-69)

71 **6**

Chorus

74 *rit.*

78 *dim.*

The First Noel

Traditional English Carol

Arranged by:

Jim Hammerly

Orchestrated By:

Paul McIntyre

♩ = 84

Intro

2x only

Verse 1

Chorus

redtie

MUSIC

VERSE 2

PREVIEW
ONLY

not for print

Chorus

66 *f* **3** (68-70) 6

Chorus

74 *rit.* **2** (77-78)

79 *dim.*

redtie
MUSIC

PREVIEW
ONLY

not for print

Tenor Sax

The First Noel

Traditional English Carol

Arranged by:

Jim Hammerly

Orchestrated By:

Paul McIntyre

♩ = 84

Intro 2x only

mf

Verse 1

16 Chorus 7

(6-21) redtie (22-28) MUSIC

mf

VERSE 2

7 (33-39) **PREVIEW ONLY**

44 *mf*

50 *f* not for print (54-55)

57 2 (59-60)

62 3

Chorus

66 *f* **3** (68-70) 6

Chorus

74 *rit.* **2** (77-78)

79 *dim.*

redtie
MUSIC

PREVIEW
ONLY

not for print

The First Noel

Traditional English Carol

Arranged by:

Jim Hammerly

Orchestrated By:

Paul McIntyre

♩ = 84

Intro

2x only

Verse 1

Chorus

redtie

MUSIC

PREVIEW
ONLY

not for print

Chorus

66 *f* **3** (68-70) 6

Chorus

74 *rit.* **2** (77-78)

79 *dim.*

redtie
MUSIC

PREVIEW
ONLY

not for print

The First Noel

Traditional English Carol

Arranged by:

Jim Hammerly

Orchestrated By:

Paul McIntyre

♩ = 84

Intro

2x only

mf

Verse 1

16

Chorus

7

(6-21)

(22-28)

mf

VERSE 2

33

MUSIC

mp

(36-40)

mf

42

5

(43-47)

PREVIEW ONLY

3

5

(50-52)

(56-60)

f

61

not for print

Chorus

66

f

70

Chorus

(74-76) *ff* *dim.*

redtie
MUSIC

PREVIEW
ONLY

not for print

Trumpet 1

The First Noel

Traditional English Carol

Arranged by:

Jim Hammerly

Orchestrated By:

Paul McIntyre

♩ = 84

Intro

Verse 1

15

solo

mf

Chorus

VERSE 2

Chorus

70

Chorus

74

77

redtie
MUSIC

**PREVIEW
ONLY**

not for print

The First Noel

Traditional English Carol

Arranged by:

Jim Hammerly

Orchestrated By:

Paul McIntyre

♩ = 84

Intro

3 (1-3)

1. 2.

Verse 1

16 (6-21)

Chorus

3 (22-24)

solo

mf

3 (30-32)

VERSE 2

33

mp

MUSIC

36-47

49

3 (50-52)

f

55

2 (59-60)

61

Chorus

66

70

Chorus

74

77

rit.

dim.

redtie
MUSIC

PREVIEW
ONLY

not for print

The First Noel

Traditional English Carol

Arranged by:

Jim Hammerly

Orchestrated By:

Paul McIntyre

♩ = 84

Intro

2x only

Verse 1

Chorus

16

(6-21)

7

(22-28)

redtie

VERSE 2

33

PREVIEW ONLY

Chorus

66

69

Chorus

74

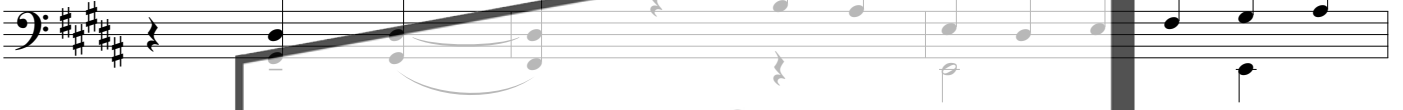

77

redtie
MUSIC

**PREVIEW
ONLY**

not for print

Percussion

The First Noel

Traditional English Carol

Arranged by:

Jim Hammerly

Orchestrated By:

Paul McIntyre

♩ = 84

Intro *shaker*
2x only

mf

Verse 1

mp

wind chimes

Chorus

mf

(23-27)

(30-31)

VERSE 2

finger cymbals

(36-40)

(44-48)

50

f (51-57) *tambourin*

61

Chorus

66

69

Chorus

74

77

f (78-79) *mp* *rit.*

PREVIEW ONLY

not for print

Timpani

The First Noel

Traditional English Carol

Arranged by:

Jim Hammerly

Orchestrated By:

Paul McIntyre

♩ = 84

Intro

2x only

Verse 1

Chorus

VERSE 2

Chorus

66

5
(67-71)

Chorus

3 (74-76) 3 (78-80) Cresc.

**PREVIEW
ONLY**

not for print

Harp

The First Noel

Traditional English Carol

Arranged by:

Jim Hammerly

Orchestrated By:

Paul McIntyre

♩ = 84

Intro

Verse 1

Chorus

22

mf

25

mf

redtie
MUSIC

29

mf

PREVIEW
ONLY

VERSE 2

33

mp

not for print

37

mp

41 *mf* 4 (44-47) 4

48

52

56 4 4

63

redtie
MUSIC

PREVIEW
ONLY

not for print

Chorus

66

f

70

redtie
MUSIC

Chorus

74

rit.

PREVIEW
ONLY

78

dim.

not for print

The First Noel

Traditional English Carol

Arranged by:

Jim Hammerly

Orchestrated By:

Paul McIntyre

♩ = 84

Intro

Verse 1

Chorus

VERSE 2

41 *mf*

45 *rit.*

49

53

57

62

Chorus

66 *f*

70

Chorus

74 *rit.*

redtie
MUSIC

**PREVIEW
ONLY**

not for print

Viola

The First Noel

Traditional English Carol

Arranged by:

Jim Hammerly

Orchestrated By:

Paul McIntyre

♩ = 84

Intro

2x only

2.

mf

Verse 1

6

mp

12

17

Chorus

22

mf

27

VERSE 2

33

mp

37

redtie

MUSIC

PREVIEW
ONLY

not for print

41 *mf*

45 *rit.*

50 *f*

56 M. U S I C

61

Chorus

66 *f*

70

Chorus

74 *rit.*

78 *dim.*

Cello

The First Noel

Traditional English Carol

Arranged by:

Jim Hammerly

Orchestrated By:

Paul McIntyre

♩ = 84

Intro

2x only

Verse 1

6

mp

11

17

Chorus

22

mf

25

29

VERSE 2

33

mp

37

mf

43

V

47

rit.

52

57

61

Chorus

66

f

70

Chorus

74

rit.

78

dim.

redtie
MUSIC

**PREVIEW
ONLY**

not for print

String Bass

The First Noel

Traditional English Carol

Arranged by:

Jim Hammerly

Orchestrated By:

Paul McIntyre

♩ = 84

Intro

2x only

Verse 1

Chorus

VERSE 2

redtie

MUSIC

PREVIEW
ONLY

not for print

37

mf

42

46

rit.

50

f

55

61

Chorus

66

f

70

Chorus

74

rit.

78

dim.

redtie
MUSIC

**PREVIEW
ONLY**

not for print

The First Noel

Traditional English Carol

Arranged by:

Jim Hammerly

Orchestrated By:

Paul McIntyre

♩ = 84

Intro

Verse 1

Chorus

22

25

29

VERSE 2

33

37

redtie
MUSIC

PREVIEW
ONLY

not for print

41

45

45

rit.

redtie

MUSIC

49

49

PREVIEW ONLY

53

53

not for print

57

57

61

3

Chorus

66

redtie
MUSIC

70

PREVIEW
ONLY

Chorus

74

rit.
not for print

78