

# The Saving One

Words & Music by:  
JON NEUFELD,  
MIA FIELDS, TIM NEUFELD  
Arranged & Orchestrated by Adam Lancaster

Agressive Ballad (♩ = 71) *f*

**INTRO**

1. optional repeat

The score includes parts for Solo, Choir, Piano, Rhythm, Flute 1 & 2, Alto Sax., Tenor Sax., Baritone Sax., Trumpet 1, Trumpet 2&3, Horn 1&2, Trombone 1-2, Trombone 3/Tuba, Violin 1 & 2, Viola, Cello, and String Bass. The piano part includes chords: F, Am, Gsus, C/E, F, G, C. The rhythm part includes the text 'Driving Modern worship'. A large watermark 'redtie MUSIC' is overlaid on the score, with 'PREVIEW ONLY' and 'not for print' text.

1 2 3 4

2. 1v: solo/W.L. VERSE

Solo *mf* 1. What mer-cy was re - vealed! 2. down What self-less-ness and peace! joy My fate was sure - ly sealed out un - til He res-cued the e - ne-my de -

Choir 2. down nor dark-ness steal my joy for blood has been poured out the e - ne-my de -

Pno. C C G sus C E F G sus

Rhythm C C G sus C E F G sus

Fl. 1 & 2 Tacet 1x

A. Sx. Tacet 1x

T. Sx. Tacet 1x

B. Sx. Tacet 1x

Tpt. 1 Tacet 1x

Tpt. 2&3 Tacet 1x

Hn. 1&2 Tacet 1x

Trb. 1-2 Tacet 1x

Trb. 3 Tba. Tacet 1x

Vln. 1 & 2 Tacet 1x

Viola Tacet 1x

Cello Tacet 1x

Arco Tacet 1x

Solo  
me. stroyed. His par - don for my sin, down. His boun - ty for my need from slav - er - y and shame I am re - is  
The cross was not e - nough to steal a - way His throne for He re - is *sing here 1x*

Choir  
stroyed. Death could not hold Him down. The cross was not e - nough to steal a - way His throne for He re - is

Pno.  
C C Gsus C/E F Gsus

Rhythm  
C C Gsus C/E F Gsus

Fl. 1 & 2

A. Sx.

T. Sx.

B. Sx.

Tpt. 1

Tpt. 2&3

Hn. 1&2

Trb. 1-2

Trb. 3  
Tba.

Vln. 1 & 2  
play here 1x

Viola  
play here 1x

Cello  
play here 1x

Arco  
play here 1x

9 10 11 12

redtie  
MUSIC

PREVIEW  
ONLY

not for print

CHORUS

Solo  
deemed. God. And Hea-ven can't con - tain the Glo-ry of the Son. Je-sus is the Christ the Sav ing -

Choir  
deemed. God. And Hea-ven can't con - tain the Glo-ry of the Son. Je-sus is the Christ the Sav ing -

Pno.  
C F Am Gsus C/E F Am

Rhythm  
C F Am Gsus C/E F Am

Fl. 1 & 2  
tr  
play here 1x

A. Sx.  
f  
play here 1x

T. Sx.  
f  
play here 1x

B. Sx.  
f  
play here 1x

Tpt. 1  
play here 1x

Tpt. 2&3  
play here 1x

Hn. 1&2  
f  
play here 1x

Trb. 1-2  
f  
play here 1x

Trb. 3 Tba.  
f  
play here 1x

Vln. 1 & 2  
f

Viola  
f

Cello  
f

Arco  
f

1.

Solo

One. His love has made a way; the grave is ov - er - come. Je - sus is the — Christ the Sav - ing

Choir

One. His love has made a way; the grave is ov - er - come. Je - sus is the — Christ the Sav - ing

Pno.

G sus C E F Am G sus C E F G

Rhythm

G sus C E F Am G sus C E F G

Fl. 1 & 2

A. Sx.

T. Sx.

B. Sx.

Tpt. 1

Tpt. 2&3

Hn. 1&2

Trb. 1-2

Trb. 3 Tba.

Vln. 1 & 2

Viola

Cello

Arco

redtie  
MUSIC  
PREVIEW  
ONLY  
not for print

Solo  
One. No fear can hold me — Christ the Sav - ing One. And

Choir  
One. No fear can hold me — Christ the Sav - ing One. *ff* And

Pno.  
C C F G C

Rhythm  
C C *to verse* F G C

Fl. 1 & 2  
*tr*

A. Sx.

T. Sx.

B. Sx.

Tpt. 1

Tpt. 2&3

Hn. 1&2

Trb. 1-2

Trb. 3  
Tba.

Vln. 1 & 2  
^ ^ ^ ^ ^

Viola

Cello

Arco

redtie

MUSIC

PREVIEW ONLY

not for print

Solo

A - ny one who calls up - on His name they will — be saved — they will be saved! —

Choir

A - ny one who calls up - on His name they will — be saved — they will be saved! —

Pno.

F Am Gsus C E F Am Gsus C E

Rhythm

F Am Gsus C E F Am Gsus C E

*ff*

Fl. 1 & 2

*ff*

A. Sx.

*ff*

T. Sx.

*ff*

B. Sx.

*ff*

Tpt. 1

*ff*

Tpt. 2&3

*ff*

Hn. 1&2

*ff*

Trb. 1-2

*ff*

Trb. 3  
Tba.

*ff*

Vln. 1 & 2

*ff*

Viola

*ff*

Cello

*ff*

Arco

*ff*

Solo

A - ny one who calls up - on His name they will - be saved. they will - be saved!

Choir

A - ny one who calls up - on His name they will - be saved. they will - be saved!

Pno.

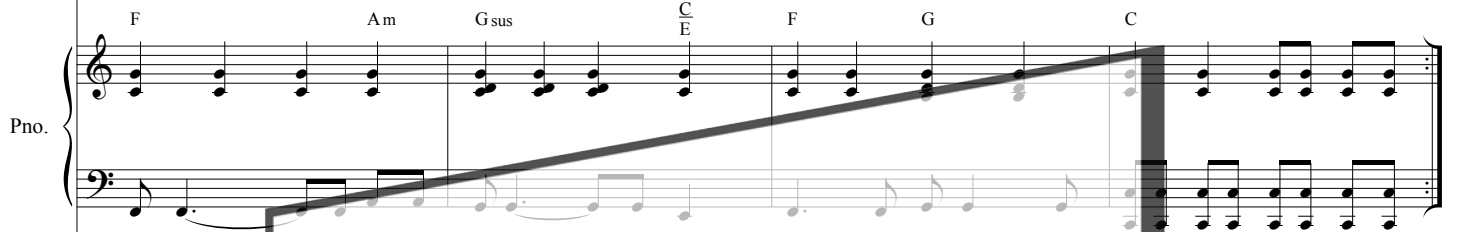

F Am G sus C E F G C

Rhythm

Fl. 1 & 2

A. Sx.

T. Sx.

B. Sx.

Tpt. 1

Tpt. 2&3

Hn. 1&2

Trb. 1-2

Trb. 3  
Tba.

Vln. 1 & 2

Viola

Cello

Arco

redtie  
MUSIC  
PREVIEW  
ONLY  
not for print

Unison

Solo *mf* And Hea - ven can't con - tain the Glo - ry of the Son Je - sus is the Christ the Sav ing -

Choir And Hea - ven can't con - tain the Glo - ry of the Son Je - sus is the Christ the Sav ing -

Pno. F Am Gsus C E F Am

Rhythm *Stop Down* F Am Gsus C E F Am *mp*

Fl. 1 & 2 *p*

A. Sx. *p* M U S I C

T. Sx. *p*

B. Sx. *p*

Tpt. 1 *p*

Tpt. 2&3 *p*

Hn. 1&2 *p*

Trb. 1-2 *p*

Trb. 3 Tba. *p*

Vln. 1 & 2 *p*

Viola *p*

Cello *p*

Arco *p*

33 34 35 36

redtie  
MUSIC  
PREVIEW  
ONLY  
not for print

CHORUS

Solo

One Hea - ven can't con - tain the Glo - ry of the Son Je - sus is the Christ the Sav - ing -

Choir

One *ff* Hea - ven can't con - tain the Glo - ry of the Son Je - sus is the Christ the Sav - ing -

Pno.

G sus D F# G Bm A sus D F# G Bm

Rhythm

G sus D F# G Bm A sus D F# G Bm

Fl. 1 & 2

*tr*

A. Sx.

*f* M U S I C

T. Sx.

B. Sx.

Tpt. 1

Tpt. 2&3

*f*

Hn. 1&2

*f*

Trb. 1-2

*f*

Trb. 3 Tba.

*f*

Vln. 1 & 2

*f*

Viola

*f*

Cello

*f*

Arco

*f*

Solo

Choir

Pno.

Rhythm

Fl. 1 & 2

A. Sx.

T. Sx.

B. Sx.

Tpt. 1

Tpt. 2&3

Hn. 1&2

Trb. 1-2

Trb. 3  
Tba.

Vln. 1 & 2

Viola

Cello

Arco

One His love has made a way the grave is ov - er come Je - sus is the Christ the Sa - ving

A sus D F# G Bm A sus D F# G A

A sus D F# G Bm A sus D F# G A

redtie  
MUSIC  
PREVIEW  
ONLY  
not for print

BRIDGE

Solo

One (saved) And A - ny one who calls up - on His name, they will be saved,

Choir

*fff* One (saved) And A - ny one who calls up - on His name, they will be saved,

Pno.

D G Bm A sus D

Rhythm

D G Bm A sus D

Fl. 1 & 2

*tr* *ff*

A. Sx.

*ff*

T. Sx.

*ff*

B. Sx.

*ff*

Tpt. 1

*ff*

Tpt. 2&3

*ff*

Hn. 1&2

*ff*

Trb. 1-2

*ff*

Trb. 3 Tba.

*ff*

Vln. 1 & 2

*ff*

Viola

*ff*

Cello

*ff*

Arco

*ff*

redtie

MUSIC

PREVIEW ONLY

not for print

Solo

Choir

Pno.

Rhythm

Fl. 1 & 2

A. Sx.

T. Sx.

B. Sx.

Tpt. 1

Tpt. 2&3

Hn. 1&2

Trb. 1-2

Trb. 3  
Tba.

Vln. 1 & 2

Viola

Cello

Arco

they will be saved. \_\_\_\_\_ A - ny one who calls up - on His

they will be saved. \_\_\_\_\_ A - ny one who calls up - on His

G Bm Asus D F# Bm7

G Bm Asus D F# Bm7

redtie  
MUSIC

PREVIEW  
ONLY

not for print

Solo

name, they will - be saved, they will be saved!

Choir

name, they will - be saved, they will be saved!

Pno.

Rhythm

Fl. 1 & 2

A. Sx.

T. Sx.

B. Sx.

Tpt. 1

Tpt. 2&3

Hn. 1&2

Trb. 1-2

Trb. 3  
Tba.

Vln. 1 & 2

Viola

Cello

Arco

redtie  
MUSIC

PREVIEW  
ONLY

not for print

# The Saving One

Words & Music by:  
JON NEUFELD,  
MIA FIELDS, TIM NEUFELD  
Arranged & Orchestrated by Adam Lancaster

Agressive Ballad (♩ = 71)

**INTRO**

F Am Gsus C F G C

*f* Driving Modern worship 2 3 4

1. optional repeat

**VERSE**

2. C C Gsus C E F Gsus

5 *mf* 6 7 8

9 10 11 12

C C Gsus C E F Gsus

**CHORUS**

C F Am Gsus C E F Am

13 14 15 16

Gsus C E F Am Gsus C E F G

17 18 19 20

C C F G C

21 22 23 24

*to verse*

**BRIDGE**

F Am Gsus C E F Am Gsus C E

25 *ff* 26 27 28

redtie

MUSIC

PREVIEW ONLY

not for print

F Am Gsus C/E F G C

29 30 31 32

Stop Down F Am Gsus C/E F Am

33 34 *mp* 35 36

CHORUS

redtie

MUSIC

Gsus D/F# G Bm Asus D/F# G Bm

37 38 *f* 39 40

Asus D/F# G Bm Asus D/F# G A

41 42 43 44

BRIDGE

PREVIEW ONLY

D C Bm Asus D/F#

45 46 *ff* 47

G Bm Asus D/F# Bm7

48 49 50

not for print

A C# D/F# G A D

51 52 53

Piano

# The Saving One

Words & Music by:  
JON NEUFELD,  
MIA FIELDS, TIM NEUFELD  
Arranged & Orchestrated by Adam Lancaster

Agressive Ballad (♩ = 71)

**INTRO**

F Am Gsus C/E F G

*f*

optional repeat

**VERSE**

2. C C Gsus C/E F Gsus

*mf*

**MUSIC**

**PREVIEW ONLY**

**not for print**

**CHORUS**

13 C F Am Gsus C/E F Am

17 Gsus C/E F Am Gsus C/E 1. F G

21 C C G C

BRIDGE

25 F Am Gsus C/E F Am Gsus C/E

29 F Am Gsus C/E F G C

33 F Am Gsus C/E F Am

redtie  
MUSIC

PREVIEW  
ONLY

not for print

CHORUS

37 G sus D F# G Bm Asus D F# G Bm

41 Asus D F# G Bm Asus D F# G A

redtie  
MUSIC

BRIDGE

45 D G Bm Asus D F#

PREVIEW ONLY

48 G Bm Asus D F# Bm7

not for print

51 A C# D F# G A D

# The Saving One

Words & Music by:  
JON NEUFELD,  
MIA FIELDS, TIM NEUFELD  
Arranged & Orchestrated by Adam Lancaster

Agressive Ballad (♩ = 71)

**INTRO**

1. optional repeat

**VERSE**

**CHORUS**

**BRIDGE**

**not for print**

CHORUS

36 37 38 39

40 41 42

43 44 45

BRIDGE

46 47

48 49 50

51 52 53

redtie

MUSIC

PREVIEW  
ONLY

not for print

Alto Sax.

# The Saving One

Words & Music by:  
JON NEUFELD,  
MIA FIELDS, TIM NEUFELD  
Arranged & Orchestrated by Adam Lancaster

Agressive Ballad (♩ = 71)

**INTRO**

1. optional repeat

**VERSE** Tacet 1x

**CHORUS**

play here 1x

**BRIDGE**

redtie

MUSIC

PREVIEW  
ONLY

not for print

redtie

MUSIC

PREVIEW  
ONLY

not for print

Tenor Sax.

# The Saving One

Words & Music by:  
JON NEUFELD,  
MIA FIELDS, TIM NEUFELD  
Arranged & Orchestrated by Adam Lancaster

Agressive Ballad (♩ = 71)

**INTRO**

1. optional repeat

**VERSE** Tacet 1x

**CHORUS**

play here 1x

**BRIDGE**

redtie

MUSIC

PREVIEW ONLY

not for print

**CHORUS**

**BRIDGE**

redtie

MUSIC

**PREVIEW  
ONLY**

**not for print**

Baritone Sax.

# The Saving One

Words & Music by:  
JON NEUFELD,  
MIA FIELDS, TIM NEUFELD  
Arranged & Orchestrated by Adam Lancaster

Agressive Ballad (♩ = 71)

INTRO

1. optional repeat

© 2010 Stonebrook Music Company (a div. of EMI Christian Music Publishing),  
Neufeld Publishing (Admin. By EMI Christian Music Publishing),  
SHOUT! Publishing (Admin. By EMI Christian Music Publishing).  
Arr. Copyright 2011 Red Tie Music.  
All rights reserved. Used by permission.  
Please report usage to CCLI #5673991.

**CHORUS**

**BRIDGE**

# The Saving One

Words & Music by:  
JON NEUFELD,  
MIA FIELDS, TIM NEUFELD  
Arranged & Orchestrated by Adam Lancaster

Agressive Ballad (♩ = 71)

**INTRO**

1. optional repeat

**CHORUS**

**BRIDGE**

redtie

MUSIC

**PREVIEW  
ONLY**

**not for print**

Trumpet 1

# The Saving One

Words & Music by:  
JON NEUFELD,  
MIA FIELDS, TIM NEUFELD  
Arranged & Orchestrated by Adam Lancaster

Agressive Ballad (♩ = 71)

**INTRO**

1. optional repeat

2.

**VERSE** Tacet 1x

7

13

14

15

play here 1x

**CHORUS**

16

17

18

19

20

21

22

23

1.

2.

**BRIDGE**

24

25

26

27

28

29

30

31

32

33

34 *p*

37

**redtie**  
MUSIC

**PREVIEW ONLY**

**not for print**

© 2010 Stonebrook Music Company (a div. of EMI Christian Music Publishing),  
Neufeld Publishing (Admin. By EMI Christian Music Publishing),  
SHOUT! Publishing (Admin. By EMI Christian Music Publishing).  
Arr. Copyright 2011 Red Tie Music.  
All rights reserved. Used by permission.  
Please report usage to CCLI #5673991.

CHORUS

38 *f* 39 40 41

42 43 44

BRIDGE

45 46 *ff* 47

48 49 50

51 52 53

redtie  
MUSIC

PREVIEW  
ONLY

not for print

# The Saving One

Words & Music by:  
JON NEUFELD,  
MIA FIELDS, TIM NEUFELD  
Arranged & Orchestrated by Adam Lancaster

Agressive Ballad (♩ = 71)

**INTRO** 1. optional repeat

**VERSE** Tacet 1x play here 1x **CHORUS**

**PREVIEW ONLY**

**BRIDGE**

**not for print**

CHORUS

37 38 *f* 39 40

41 42 43 44

BRIDGE

45 46 *ff* 47

48 49 50

51 52 53

redtie

MUSIC

PREVIEW  
ONLY

not for print

# The Saving One

Words & Music by:  
JON NEUFELD,  
MIA FIELDS, TIM NEUFELD  
Arranged & Orchestrated by Adam Lancaster

Agressive Ballad (♩ = 71)

**INTRO**

1. optional repeat

**VERSE** Tacet 1x

**CHORUS**  
play here 1x

not for print

**BRIDGE**

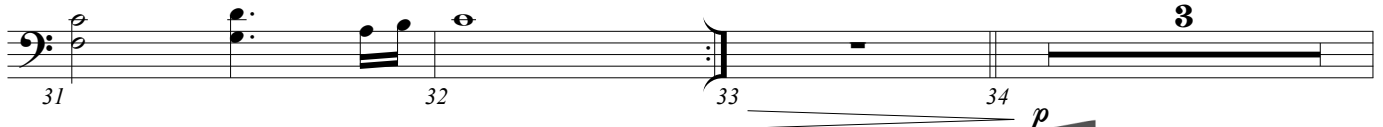

**CHORUS**

**BRIDGE**

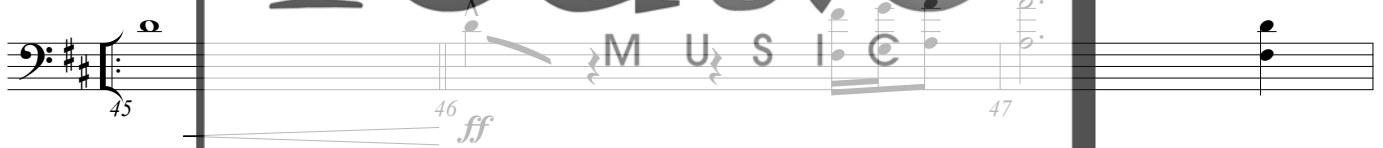

redtie

MUSIC

**PREVIEW  
ONLY**

not for print

Trombone 3  
Tuba

# The Saving One

Words & Music by:  
JON NEUFELD,  
MIA FIELDS, TIM NEUFELD  
Arranged & Orchestrated by Adam Lancaster

Agressive Ballad (♩ = 71)

© 2010 Stonebrook Music Company (a div. of EMI Christian Music Publishing),  
Neufeld Publishing (Admin. By EMI Christian Music Publishing),  
SHOUT! Publishing (Admin. By EMI Christian Music Publishing).  
Arr. Copyright 2011 Red Tie Music.  
All rights reserved. Used by permission.  
Please report usage to CCLI #5673991.

32 33 34 37

**3**

*p*

**CHORUS**

38 39 40 41

*f*

42 43 44

**BRIDGE**

45 46 47

*ff*

48 49 50

51 52 53

redtie

MUSIC

**PREVIEW  
ONLY**

**not for print**

# The Saving One

Words & Music by:  
JON NEUFELD,  
MIA FIELDS, TIM NEUFELD  
Arranged & Orchestrated by Adam Lancaster

Agressive Ballad (♩ = 71)

**INTRO**

*f*

1. optional repeat

**VERSE** *Tacet 1x*

2. *mf*

play here 1x

**CHORUS**

*f*

1.

**BRIDGE**

*ff*

© 2010 Stonebrook Music Company (a div. of EMI Christian Music Publishing),  
 Neufeld Publishing (Admin. By EMI Christian Music Publishing),  
 SHOUT! Publishing (Admin. By EMI Christian Music Publishing).  
 Arr. Copyright 2011 Red Tie Music.  
 All rights reserved. Used by permission.  
 Please report usage to CCLI #5673991.

CHORUS

BRIDGE

Viola

# The Saving One

Words & Music by:  
JON NEUFELD,  
MIA FIELDS, TIM NEUFELD  
Arranged & Orchestrated by Adam Lancaster

Agressive Ballad (♩ = 71)

**INTRO**

1. optional repeat

**VERSE** Tacet 1x

2.

play here 1x

**CHORUS**

**BRIDGE**

redtie

MUSIC

PREVIEW ONLY

not for print

© 2010 Stonebrook Music Company (a div. of EMI Christian Music Publishing),  
Neufeld Publishing (Admin. By EMI Christian Music Publishing),  
SHOUT! Publishing (Admin. By EMI Christian Music Publishing).  
Arr. Copyright 2011 Red Tie Music.  
All rights reserved. Used by permission.  
Please report usage to CCLI #5673991.

29 30 31 32

33 34 *p* 36 37

**CHORUS**

38 *f* 40 41

42 43 44

**BRIDGE**

45 46 47

48 49 50

51 52 53

Cello

# The Saving One

Words & Music by:  
JON NEUFELD,  
MIA FIELDS, TIM NEUFELD  
Arranged & Orchestrated by Adam Lancaster

Agressive Ballad (♩ = 71)

INTRO

1. optional repeat

© 2010 Stonebrook Music Company (a div. of EMI Christian Music Publishing),  
Neufeld Publishing (Admin. By EMI Christian Music Publishing),  
SHOUT! Publishing (Admin. By EMI Christian Music Publishing).  
Arr. Copyright 2011 Red Tie Music.  
All rights reserved. Used by permission.  
Please report usage to CCLI #5673991.

32 33 34 *p* 36

CHORUS

37 38 *f* 39 40

41 42 43 44

BRIDGE

45 46 *ff* 47

48 49 50

51 52 53

redtie

PREVIEW  
ONLY

not for print

# The Saving One

Words & Music by:  
JON NEUFELD,  
MIA FIELDS, TIM NEUFELD  
Arranged & Orchestrated by Adam Lancaster

Agressive Ballad (♩ = 71)

**INTRO** **3** 1. optional repeat 2. **VERSE** Tacet 1x **5**

*f* 4 *mf* 5 6

**CHORUS**

11 12 13 14 *f*

15 16 17 18

19 20 21 22

2. **BRIDGE**

23 24 25 *ff* 26

27 28 29 30

31 32 33 34 *p* **3**

**redtie**  
MUSIC

**PREVIEW ONLY**

**not for print**

CHORUS

BRIDGE

redtie  
MUSIC

PREVIEW  
ONLY

not for print

# The Saving One

Words & Music by:  
JON NEUFELD,  
MIA FIELDS, TIM NEUFELD  
Arranged & Orchestrated by Adam Lancaster

Agressive Ballad (♩ = 71)

INTRO

1. optional repeat

2. 3. 4.

5. 6. 8.

9. 10. 11. 12.

13. 14. 15. 16.

redtie MUSIC

PREVIEW ONLY

not for print

CHORUS

CHORUS

BRIDGE

# The Saving One

Words & Music by:  
JON NEUFELD,  
MIA FIELDS, TIM NEUFELD  
Arranged & Orchestrated by Adam Lancaster

Agressive Ballad (♩ = 71) *f*

INTRO

1. optional repeat

The musical score is arranged for a full orchestra and choir. The instruments listed on the left are: Solo, Choir, Piano, Rhythm, Flute 1 & 2, Alto Sax., Tenor Sax., Baritone Sax., Trumpet 1, Trumpet 2&3, Horn 1&2, Trombone 1-2, Trombone 3 Tuba, Violin 1 & 2, Viola, Cello, and String Bass. The score is in 4/4 time with a tempo of 71 beats per minute. A large, semi-transparent watermark for 'redtie MUSIC' is overlaid across the center of the page, with the words 'PREVIEW ONLY' and 'not for print' in large, bold letters. The watermark also includes the 'redtie MUSIC' logo. The score includes an 'INTRO' section and a first ending marked '1. optional repeat'.

1

2

3

4

VERSE

2. 1v: solo/W.L

Solo *mf* 1. What mer-cy was re - vealed! 2. down What self-less-ness and peace! My fate was sure - ly sealed un - til He res-cued the e - ne-my de -

Choir 2. down nor dark-ness steal my joy for blood has been poured out the e - ne-my de -

Pno. *Bb* *Bb* *F sus* *Bb D* *Eb* *F sus*

Rhythm *Bb* *Bb* *F sus* *Bb D* *Eb* *F sus*

Fl. 1 & 2 *Tacet 1x*

A. Sx. *Tacet 1x*

T. Sx. *Tacet 1x*

B. Sx. *Tacet 1x*

Tpt. 1 *Tacet 1x*

Tpt. 2&3 *Tacet 1x*

Hn. 1&2 *Tacet 1x*

Trb. 1-2 *Tacet 1x*

Trb. 3 Tba. *Tacet 1x*

Vln. 1 & 2 *Tacet 1x*

Viola *Tacet 1x*

Cello *Tacet 1x*

Arco *Tacet 1x*

Solo  
me. stroyed. His par - don for my sin, down. His boun - ty for my need from slav - er - y and shame I am re - is  
Death could not hold Him down. The cross was not e - nough to steal a - way His throne for He re - is  
*sing here 1x*

Choir  
stroyed. Death could not hold Him down. The cross was not e - nough to steal a - way His throne for He re - is

Pno.  
Bb Bb F sus Bb D Eb F sus

Rhythm  
Bb Bb F sus Bb D Eb F sus

Fl. 1 & 2

A. Sx.

T. Sx.

B. Sx.

Tpt. 1

Tpt. 2&3

Hn. 1&2

Trb. 1-2

Trb. 3 Tba.

Vln. 1 & 2  
play here 1x

Viola  
play here 1x

Cello  
play here 1x

Arco  
play here 1x

9 10 11 12

redtie  
MUSIC

PREVIEW  
ONLY

not for print

CHORUS

Solo  
deemed. God. And Hea-ven can't con - tain the Glo-ry of the Son. Je-sus is the Christ the Sav ing -

Choir  
deemed God. And Hea-ven can't con - tain the Glo-ry of the Son. Je-sus is the Christ the Sav ing -

Pno.  
Bb Eb Gm F sus Bb/D Eb Gm

Rhythm  
Bb Eb Gm F sus Bb/D Eb Gm

Fl. 1 & 2  
play here 1x

A. Sx.  
f play here 1x

T. Sx.  
f play here 1x

B. Sx.  
f play here 1x

Tpt. 1  
f play here 1x

Tpt. 2&3  
f play here 1x

Hn. 1&2  
f play here 1x

Trb. 1-2  
f play here 1x

Trb. 3 Tba.  
f play here 1x

Vln. 1 & 2  
f

Viola  
f

Cello  
f

Arco  
f

redtie  
MUSIC  
PREVIEW  
ONLY  
not for print

1.

Solo

One. His love has made a way; the grave is ov - er - come. Je - sus is the Christ the Sav - ing

Choir

One. His love has made a way; the grave is ov - er - come. Je - sus is the Christ the Sav - ing

Pno.

F sus B $\flat$ /D E $\flat$  Gm F sus B $\flat$ /D E $\flat$  F

Rhythm

Fl. 1 & 2

A. Sx.

T. Sx.

B. Sx.

Tpt. 1

Tpt. 2&3

Hn. 1&2

Trb. 1-2

Trb. 3  
Tba.

Vln. 1 & 2

Viola

Cello

Arco

redtie  
MUSIC

PREVIEW  
ONLY

not for print

Solo

Choir

Pno.

Rhythm

Fl. 1 & 2

A. Sx.

T. Sx.

B. Sx.

Tpt. 1

Tpt. 2&3

Hn. 1&2

Trb. 1-2

Trb. 3  
Tba.

Vln. 1 & 2

Viola

Cello

Arco

One. No fear can hold me — Christ the Sav - ing One. And

One. No fear can hold me — Christ the Sav - ing One. *ff* And

Bb Bb Eb F Bb

Bb Bb Eb F Bb

tr tr

redtie  
MUSIC

PREVIEW  
ONLY

not for print

21 22 23 24

Solo

A - ny one who calls up - on His name they will \_ be saved \_ they will be saved! \_

Choir

A - ny one who calls up - on His name they will \_ be saved \_ they will be saved! \_

Pno.

Chords: Eb Gm F sus Bb/D Eb Gm F sus Bb/D

Rhythm

*ff*

Fl. 1 & 2

*ff*

A. Sx.

*ff*

T. Sx.

*ff*

B. Sx.

*ff*

Tpt. 1

*ff*

Tpt. 2&3

*ff*

Hn. 1&2

*ff*

Trb. 1-2

*ff*

Trb. 3  
Tba.

*ff*

Vln. 1 & 2

*ff*

Viola

*ff*

Cello

*ff*

Arco

*ff*

Solo

A - ny one who calls up-on His name they will - be saved \_\_\_\_\_ they will - be saved! \_\_\_\_\_

Choir

A - ny one who calls up-on His name they will - be saved \_\_\_\_\_ they will - be saved! \_\_\_\_\_

Pno.

Rhythm

Fl. 1 & 2

A. Sx.

T. Sx.

B. Sx.

Tpt. 1

Tpt. 2&3

Hn. 1&2

Trb. 1-2

Trb. 3  
Tba.

Vln. 1 & 2

Viola

Cello

Arco

*redtie*  
MUSIC

**PREVIEW ONLY**

not for print

29 30 31 32

Unison

Solo *mf* And Hea - ven can't con - tain the Glo - ry of the Son Je - sus is the Christ the Sav - ing -

Choir And Hea - ven can't con - tain the Glo - ry of the Son Je - sus is the Christ the Sav - ing -

Pno. Eb Gm F sus Bb/D Eb Gm

Rhythm *mp* Stop Down

Fl. 1 & 2 *p*

A. Sx. *p*

T. Sx. *p*

B. Sx. *p*

Tpt. 1 *p*

Tpt. 2&3 *p*

Hn. 1&2 *p*

Trb. 1-2 *p*

Trb. 3 Tba. *p*

Vln. 1 & 2 *p*

Viola *p*

Cello *p*

Arco *p*

33 34 35 36

CHORUS

Solo

One Hea-ven can't con - tain the Glo-ry of the Son Je-sus is the Christ the Sav ing -

Choir

One *ff* Hea-ven can't con - tain the Glo-ry of the Son Je-sus is the Christ the Sav ing -

Pno.

*F sus* *C E* *F* *Am* *G sus* *C E* *F* *Am*

Rhythm

Fl. 1 & 2

*tr*

A. Sx.

T. Sx.

B. Sx.

Tpt. 1

Tpt. 2&3

Hn. 1&2

Trb. 1-2

Trb. 3  
Tba.

Vln. 1 & 2

Viola

Cello

Arco

Solo

Choir

Pno.

Rhythm

Fl. 1 & 2

A. Sx.

T. Sx.

B. Sx.

Tpt. 1

Tpt. 2&3

Hn. 1&2

Trb. 1-2

Trb. 3  
Tba.

Vln. 1 & 2

Viola

Cello

Arco

One His love has made a way the grave is ov - er come Je - sus is the Christ the Sa - ving

G sus C F Am G sus C E F G

G sus E F Am G sus E F G

redtie  
MUSIC

PREVIEW  
ONLY

not for print

41 42 43 44

BRIDGE

Solo

One (saved) And A - ny one who calls up - on His name, they will — be saved,

Choir

*fff* One (saved) And A - ny one who calls up - on His name, they will — be saved,

Pno.

C F Am Gsus C E

Rhythm

C F Am Gsus E

Fl. 1 & 2

*tr* *ff*

A. Sx.

*ff*

T. Sx.

*ff*

B. Sx.

*ff*

Tpt. 1

*ff*

Tpt. 2&3

*ff*

Hn. 1&2

*ff*

Trb. 1-2

*ff*

Trb. 3 Tba.

*ff*

Vln. 1 & 2

*ff*

Viola

*ff*

Cello

*ff*

Arco

*ff*

redtie MUSIC

PREVIEW ONLY

not for print

Solo

Choir

Pno.

Rhythm

Fl. 1 & 2

A. Sx.

T. Sx.

B. Sx.

Tpt. 1

Tpt. 2&3

Hn. 1&2

Trb. 1-2

Trb. 3  
Tba.

Vln. 1 & 2

Viola

Cello

Arco

they will be saved. A - ny one who calls up - on His

they will be saved. A - ny one who calls up - on His

F Am Gsus C/E Am7

F Am Gsus C/E Am7

redtie  
MUSIC

PREVIEW  
ONLY

not for print

48 49 50

Solo

name, they will - be saved, they will be saved!

Choir

name, they will - be saved, they will be saved!

Pno.

Rhythm

Fl. 1 & 2

A. Sx.

T. Sx.

B. Sx.

Tpt. 1

Tpt. 2&3

Hn. 1&2

Trb. 1-2

Trb. 3  
Tba.

Vln. 1 & 2

Viola

Cello

Arco

redtie  
MUSIC

PREVIEW  
ONLY

not for print

# The Saving One

Words & Music by:  
JON NEUFELD,  
MIA FIELDS, TIM NEUFELD  
Arranged & Orchestrated by Adam Lancaster

Agressive Ballad (♩ = 71)

**INTRO**  
E♭ Gm F sus B♭ E♭ F B♭ 1, optional repeat

*f* Driving Modern worship

**VERSE**  
5 B♭ B♭ F sus B♭ D E♭ F sus  
*mf*

9 B♭ B♭ F sus B♭ D E♭ F sus

**CHORUS**  
13 B♭ E♭ Gm F sus B♭ D E♭ Gm  
**PREVIEW ONLY**

17 F sus B♭ D E♭ Gm F sus B♭ D E♭ F

21 B♭ B♭ F sus B♭ D E♭ F  
*to verse*

**BRIDGE**  
25 E♭ Gm F sus B♭ D E♭ Gm F sus B♭ D  
*ff*

29 Eb Gm Fsus Bb/D Eb F Bb

33 Stop Down Eb Gm Fsus Bb/D Eb Gm

*mp*

37 Fsus C/E F Am Gsus C/E F Am

**CHORUS**

*f*

41 Gsus C/E F Am Gsus C/E F G

45 C F Am Gsus C/E

**BRIDGE**

*ff*

48 F Am Gsus C/E Am7

51 G/B C/E F G C

Piano

# The Saving One

Words & Music by:  
JON NEUFELD,  
MIA FIELDS, TIM NEUFELD  
Arranged & Orchestrated by Adam Lancaster

Agressive Ballad (♩ = 71)

**INTRO**  
E♭ Gm F sus B♭/D E♭ F

*f*

**VERSE**  
B♭ F sus B♭/D E♭ F sus

*mf*

1. optional repeat  
B♭

**CHORUS**  
B♭ E♭ Gm F sus B♭/D E♭ Gm

**redtie**  
**MUSIC**  
**PREVIEW ONLY**  
**not for print**

17 F sus B $\flat$ /D E $\flat$  Gm F sus B $\flat$ /D 1. E $\flat$  F

21 B $\flat$  B $\flat$  E $\flat$  F B $\flat$

redtie

MUSIC

BRIDGE

25 E $\flat$  Gm F sus B $\flat$ /D E $\flat$  Gm F sus B $\flat$ /D

PREVIEW ONLY

29 E $\flat$  Gm F sus B $\flat$ /D E $\flat$  F B $\flat$

not for print

33 E $\flat$  Gm F sus B $\flat$ /D E $\flat$  Gm

CHORUS

37 F sus C E F Am G sus C E F Am

41 G sus C E F Am G sus C E F G

redtie  
MUSIC

BRIDGE

45 C F Am G sus C E

PREVIEW  
ONLY

48 F Am G sus C E Am7

not for print

51 G B C F G C

# The Saving One

Words & Music by:  
JON NEUFELD,  
MIA FIELDS, TIM NEUFELD  
Arranged & Orchestrated by Adam Lancaster

Agressive Ballad (♩ = 71)

 

 The score includes various musical notations such as slurs, ties, and repeat signs. A large, semi-transparent watermark for 'redtie MUSIC' is centered over the score, with the words 'PREVIEW ONLY' and 'not for print' overlaid in large, bold, black letters. A large, dark, irregular shape frames the central portion of the score.

36 *tr* *f*

40

43 *tr*

BRIDGE

46 *ff*

48 *tr*

51

redtie

MUSIC

PREVIEW  
ONLY

not for print

Alto Sax.

# The Saving One

Words & Music by:  
JON NEUFELD,  
MIA FIELDS, TIM NEUFELD  
Arranged & Orchestrated by Adam Lancaster

Agressive Ballad (♩ = 71)

**INTRO**

1. optional repeat

redtie

**VERSE** Tacet 1x

**CHORUS**

MUSIC

play here 1x

PREVIEW  
ONLY

not for print

**BRIDGE**

Tenor Sax.

# The Saving One

Words & Music by:  
JON NEUFELD,  
MIA FIELDS, TIM NEUFELD  
Arranged & Orchestrated by Adam Lancaster

Agressive Ballad (♩ = 71)

**INTRO** 1. optional repeat

*f*

5 **VERSE** Tacet 1x 3

*mf*

11 MUSIC **CHORUS** play here 1x

*f*

15

19

23 **BRIDGE**

*ff*

27

redtie  
MUSIC

PREVIEW  
ONLY

not for print

31

3

*p*

37

CHORUS

*f*

41

*ff*

45

BRIDGE

MUSIC

*ff*

48

*ff*

51

*ff*

Baritone Sax.

# The Saving One

Words & Music by:  
JON NEUFELD,  
MIA FIELDS, TIM NEUFELD  
Arranged & Orchestrated by Adam Lancaster

Agressive Ballad (♩ = 71)

INTRO

1. optional repeat

© 2010 Stonebrook Music Company (a div. of EMI Christian Music Publishing),  
Neufeld Publishing (Admin. By EMI Christian Music Publishing),  
SHOUT! Publishing (Admin. By EMI Christian Music Publishing).  
Arr. Copyright 2011 Red Tie Music.  
All rights reserved. Used by permission.  
Please report usage to CCLI #5673991.

32

**3**

*p*

38

**CHORUS**

*f*

42

45

**BRIDGE**

*ff*

48

51

# The Saving One

Words & Music by:  
JON NEUFELD,  
MIA FIELDS, TIM NEUFELD  
Arranged & Orchestrated by Adam Lancaster

Agressive Ballad (♩ = 71)

**INTRO**

1. optional repeat

31 3

37 CHORUS

41

45 BRIDGE

48

51

redtie

BRIDGE

MUSIC

PREVIEW  
ONLY

not for print

Trumpet 1

# The Saving One

Words & Music by:  
JON NEUFELD,  
MIA FIELDS, TIM NEUFELD  
Arranged & Orchestrated by Adam Lancaster

Agressive Ballad (♩ = 71)

**INTRO**

1. optional repeat 2.

*f* *mf*

**VERSE** Tacet 1x

6 7 play here 1x

**CHORUS**

16

20 1. 2.

**BRIDGE**

24 *ff*

28

32 3 *p*

redtie  
MUSIC

**PREVIEW ONLY**

not for print

© 2010 Stonebrook Music Company (a div. of EMI Christian Music Publishing),  
Neufeld Publishing (Admin. By EMI Christian Music Publishing),  
SHOUT! Publishing (Admin. By EMI Christian Music Publishing).  
Arr. Copyright 2011 Red Tie Music.  
All rights reserved. Used by permission.  
Please report usage to CCLI #5673991.

CHORUS

38 *f*

42

BRIDGE

45 *ff*

48 M U S I C

51

realtie

MUSIC

PREVIEW  
ONLY

not for print

# The Saving One

Words & Music by:  
JON NEUFELD,  
MIA FIELDS, TIM NEUFELD  
Arranged & Orchestrated by Adam Lancaster

Agressive Ballad (♩ = 71)

**INTRO**

1. optional repeat

**VERSE** Tacet 1x

7

play here 1x

**CHORUS**

**PREVIEW ONLY**

**BRIDGE**

**not for print**

3

*mf*

*ff*

*p*

CHORUS

37

*f*

41

BRIDGE

45

45

48

48

51

51

redtie

MUSIC

PREVIEW  
ONLY

not for print

# The Saving One

Words & Music by:  
JON NEUFELD,  
MIA FIELDS, TIM NEUFELD  
Arranged & Orchestrated by Adam Lancaster

Agressive Ballad (♩ = 71)

**INTRO**

1. optional repeat

**VERSE** Tacet 1x

**CHORUS**

play here 1x

# PREVIEW ONLY

# not for print

**BRIDGE**

31

3

CHORUS

37

41

BRIDGE

45

48

51

redtie

MUSIC

PREVIEW ONLY

not for print

Trombone 3  
Tuba

# The Saving One

Words & Music by:  
JON NEUFELD,  
MIA FIELDS, TIM NEUFELD  
Arranged & Orchestrated by Adam Lancaster

Agressive Ballad (♩ = 71)

INTRO

1. optional repeat

© 2010 Stonebrook Music Company (a div. of EMI Christian Music Publishing),  
Neufeld Publishing (Admin. By EMI Christian Music Publishing),  
SHOUT! Publishing (Admin. By EMI Christian Music Publishing).  
Arr. Copyright 2011 Red Tie Music.  
All rights reserved. Used by permission.  
Please report usage to CCLI #5673991.

32

CHORUS

38

42

BRIDGE

45

48

51

redtie

MUSIC

PREVIEW  
ONLY

not for print

# The Saving One

Words & Music by:  
JON NEUFELD,  
MIA FIELDS, TIM NEUFELD  
Arranged & Orchestrated by Adam Lancaster

Agressive Ballad (♩ = 71)

**INTRO**

1. optional repeat

**VERSE** Tacet 1x

redtie

MUSIC

PREVIEW  
ONLY

not for print

**CHORUS**

**BRIDGE**

29

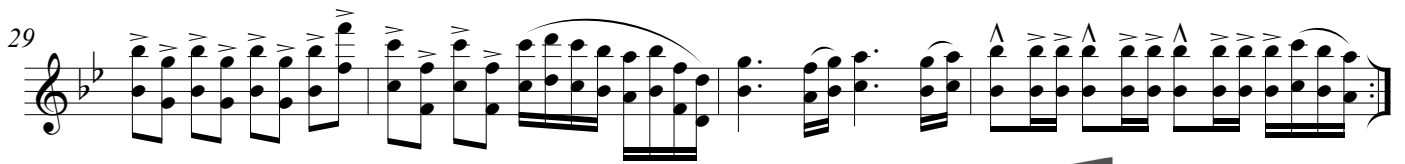

33

**CHORUS**

38

42

**BRIDGE**

45

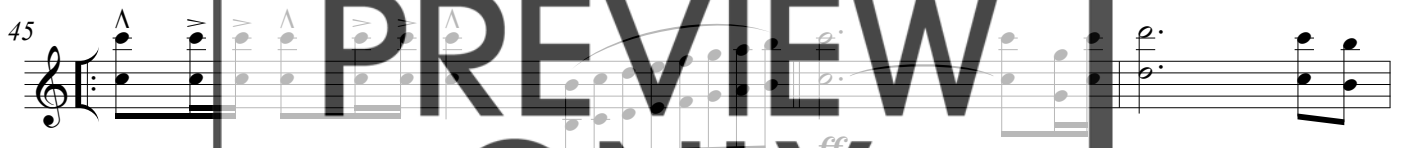

48

51

Viola

# The Saving One

Words & Music by:  
JON NEUFELD,  
MIA FIELDS, TIM NEUFELD  
Arranged & Orchestrated by Adam Lancaster

Agressive Ballad (♩ = 71)

INTRO

1. optional repeat

5 **mf** **VERSE** Tacet 1x

9 play here 1x **MUSIC**

13 **CHORUS** **PREVIEW ONLY**

17 **not for print**

21

25 **BRIDGE** **ff**

© 2010 Stonebrook Music Company (a div. of EMI Christian Music Publishing),  
Neufeld Publishing (Admin. By EMI Christian Music Publishing),  
SHOUT! Publishing (Admin. By EMI Christian Music Publishing).  
Arr. Copyright 2011 Red Tie Music.  
All rights reserved. Used by permission.  
Please report usage to CCLI #5673991.

29

33

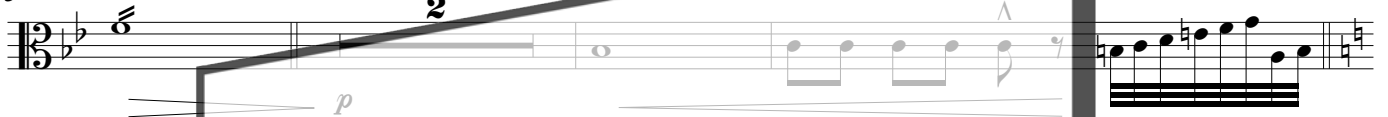

CHORUS

38

42

45

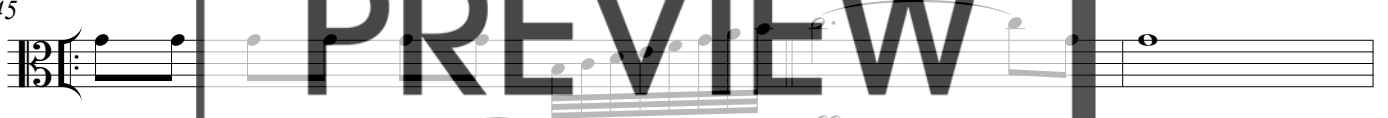

BRIDGE

48

51

redtie

MUSIC

PREVIEW  
ONLY

not for print

Cello

# The Saving One

Words & Music by:  
JON NEUFELD,  
MIA FIELDS, TIM NEUFELD  
Arranged & Orchestrated by Adam Lancaster

Agressive Ballad (♩ = 71)

INTRO

1. optional repeat

The musical score is written for Cello in 4/4 time with a tempo of 71 beats per minute. It consists of the following sections:

The score includes first and second endings for the Intro and Chorus sections. A large watermark reading "redtie MUSIC" and "PREVIEW ONLY not for print" is centered over the score.

© 2010 Stonebrook Music Company (a div. of EMI Christian Music Publishing),  
Neufeld Publishing (Admin. By EMI Christian Music Publishing),  
SHOUT! Publishing (Admin. By EMI Christian Music Publishing).  
Arr. Copyright 2011 Red Tie Music.  
All rights reserved. Used by permission.  
Please report usage to CCLI #5673991.

32

37

41

45

48

51

redtie

PREVIEW  
ONLY

not for print

# The Saving One

Words & Music by:  
JON NEUFELD,  
MIA FIELDS, TIM NEUFELD  
Arranged & Orchestrated by Adam Lancaster

Agressive Ballad (♩ = 71)

INTRO

1. optional repeat

VERSE Tacet 1x

3

5

*f*

*mf*

CHORUS

redtie

MUSIC

PREVIEW  
ONLY

BRIDGE

not for print

37 CHORUS

*f*

41

45 BRIDGE

*ff*

**redtie**  
MUSIC

48

51

**PREVIEW ONLY**

**not for print**

# The Saving One

Words & Music by:  
JON NEUFELD,  
MIA FIELDS, TIM NEUFELD  
Arranged & Orchestrated by Adam Lancaster

Agressive Ballad (♩ = 71)

INTRO

1. optional repeat

VERSE *Tacet 1x*

5

2.

*mf*

MUSIC

9

play here 1x

CHORUS

13

*f*

17

21

BRIDGE

25

29

33

CHORUS

37

*f*

41

redtie  
MUSIC

BRIDGE

45

PREVIEW  
ONLY

*ff*

48

not for print

51
